GEN

ALLEN COUNTY PUBLIC LIBRARY
3 1833 02484 2129

Gc 977.201 AL5RONC v. 45
RONDOT, ALFRED B.
SOME FRENCH FAMILIES OF
ALLEN COUNTY, INDIANA

ALFRED B. RONDOT COLLECTION

SERIES VOLUME FORTY-FIVE

SOME FRENCH FAMILIES OF
ALLEN COUNTY, INDIANA
"B" (PART TWO)

1977

Allen County Public Library
900 Webster Street
PO Box 2270
Fort Wayne, IN 46801-2270

ALFRED B. RONDOT COLLECTION

Series Volume 1 - Rural Mail Directory 1910, v.1-A-B
Series Volume 2 - Rural Mail Directory 1910, v.2-C-D
Series Volume 3 - Rural Mail Directory 1910, v.3-C-D
Series Volume 4 - Rural Mail Directory 1910, v.4-E-G
Series Volume 5 - Rural Mail Directory 1910, v.5-L-M
Series Volume 6 - Rural Mail Directory 1910, v.6-N-R
Series Volume 7 - Rural Mail Directory 1910, v.7-S
Series Volume 8 - Rural Mail Directory 1910, v.8-T-Z
Series Volume 9 - St. Louis Church Cemetery, Besancon, IN
Series Volume 10 - Index to Records of St. Louis Church, Besancon, IN
Series Volume 11 - Records of French and Swiss families, City Directory, 1828-1885
Series Volume 12 - French and Swiss Families, 1800-1900 A Study
Series Volume 13 - French and Swiss Families, 1800-1900, A Study Supplement
Series Volume 14 - French and Swiss Citizens, Lindenwood Cemetery
Series Volume 15 - Early French Settlers in Allen Co., Work Papers. v.1
Series Volume 16 - Early French Settlers in Allen Co., Work Papers, v.2
Series Volume 17 - Early French Settlers in Allen Co., Land, Will, and Probate
Series Volume 18 - Early French Letters in Allen Co., Annotated Name Index to Valley of Upper Maumee
Series Volume 19 - French Surname Study
Series Volume 20 - French Surname Marriage Workbook
Series Volume 21 - French Surname Births Workbook
Series Volume 22 - French Surname Marriages, Pre-1920
Series Volume 23 - French Surname Index, 1880 Plat Map
Series Volume 24 - 1840 Census Abstract, Allen Co., with additional index, A-C
Series Volume 25 - 1840 Census Abstract, Allen Co., with addtional index, D-H
Series Volume 26 - 1840 Census Abstract, Allen Co., with additional index, I-N
Series Volume 27 - 1840 Census Abstract, Allen Co., with additional index, O-S
Series Volume 28 - 1840 Census Abstract, Allen Co., with additional index, T-Y
Series Volume 29 - French and Other Deaths and Obits., A-D
Series Volume 30 - French and Other Deaths and Obits., E-L
Series Volume 31 - French and Other Deaths and Obits., M-R
Series Volume 32 - French and Other Deaths and Obits., S-Z
Series Volume 33 - Rondot Family Genealogy, pt. 1
Series Volume 34 - Rondot Family Genealogy, pt. 2

Series Volume 35 - French and Related Obits., A-L
Series Volume 36 - French and Related Obits., M-Z
Series Volume 37 - Girardot Surname Study, pt. 1
Series Volume 38 - Girardot Surname Study, pt. 2
Series Volume 39 - Girardot Surname Study, pt. 3
Series Volume 40 - Goette-Getty Family, pt. 1
Series Volume 41 - Goette-Getty Family, pt. 2
Series Volume 42 - Selected Obituary Index
Series Volume 43 - Some French Families of Allen Co., A
Series Volume 44 - Some French Families of Allen Co., B (pt. 1)
Series Volume 45 - Some French Families of Allen Co., B (pt. 2)
Series Volume 46 - Some French Families of Allen Co., C
Series Volume 47 - Some French Families of Allen Co., D
Series Volume 48 - Some French Families of Allen Co., E-F
Series Volume 49 - Some French Families of Allen Co., G
Series Volume 50 - Some French Families of Allen Co., H-K
Series Volume 51 - Some French Families of Allen Co., L
Series Volume 52 - Some French Families of Allen Co., M-O
Series Volume 53 - Some French Families of Allen Co., P
Series Volume 54 - Some French Families of Allen Co., Q-R
Series Volume 55 - Some French Families of Allen Co., S-U
Series Volume 56 - Some French Families of Allen Co., V-Z
Series Volume 57 - Misc. Families of Allen Co., A
Series Volume 58 - Misc. Families of Allen Co., B-1
Series Volume 59 - Misc. Families of Allen Co., B-2
Series Volume 60 - Misc. Families of Allen Co., C
Series Volume 61 - Misc. Families of Allen Co., D
Series Volume 62 - Misc. Families of Allen Co., E-F
Series Volume 63 - Misc. Families of Allen Co., G-1
Series Volume 64 - Misc. Families of Allen Co., G-2
Series Volume 65 - Misc. Families of Allen Co., H
Series Volume 66 - Misc. Families of Allen Co., I-J
Series Volume 67 - Misc. Families of Allen Co., K
Series Volume 68 - Misc. Families of Allen Co., L
Series Volume 69 - Misc. Families of Allen Co., M
Series Volume 70 - Misc. Families of Allen Co., N-O
Series Volume 71 - Misc. Families of Allen Co., P-1
Series Volume 72 - Misc. Families of Allen Co., P(2)-Q
Series Volume 73 - Misc. Families of Allen Co., R-1
Series Volume 74 - Misc. Families of Allen Co., R-2
Series Volume 75 - Misc. Families of Allen Co., S-1
Series Volume 76 - Misc. Families of Allen Co., S-2
Series Volume 77 - Misc. Families of Allen Co., T
Series Volume 78 - Misc. Families of Allen Co., U-V
Series Volume 79 - Misc. Families of Allen Co., W-Z

BERGERSON

BERGERSON, NAME LISTED IN 1769 ENGLISH CENSUS, OF FRENCH FAMILIES LIVING AT FORT MIAMI.

PG14 OUTPOSTS IN THE WILDERNESS.

BERGET

J. BERGET 39.50 A.
WAYNE TWP 1880 PLOT MAP.

MAYBE BERCOT.

BERGRON

BERGRON, BERNARD
BORN 1844

DECLARED
10-7-1868

ARRIVED
11-25-1869
NIAGRA
FALLS.

FROM CANADA

3 1833 02484 2129

BERNARD

BERNARD, SIMON

BORN 1837 SWITZERLAND

DIED 12-14-1926 L'W 250-K

SIMON
B.
BERNARD.

FT. N-S.

WED 12-15-1926

BERNARD

SIMON B. BERNARD AGE 89. RESIDENT OF THIS CITY FOR MAY YEARS DIED TUESDAY AT AVILLA-

HE CAME TO AMERICA WITH HIS PARENTS WHEN 10 YEARS AGE FROM BACCOUR SWITZERLAND.

HE LIVED FOR A TIME IN ROANOKE AND OSWEGO.

MR BERNARD WAS A WAGON AND CARRIAGE MAKER FOR 22 YEARS WAS EMPLOYED AT THE HUFFMAN BROTHERS LUMBER MILL -

MEMBER HARMONY LODGE I.O.O.F.

SURVIVING ARE ONE SISTER IN LAW, ONE BROTHER IN LAW AND SEVERAL NEPHEWS AND NIECES.

FUNERAL FROM HOME OF NEPHEW C. B. NOTESTINE 1808 SPY RUN AVE WITH WHOM HE HAD LIVED FOR THE LAST SIX MO. SINCE THE DEATH OF HIS WIFE -

BURIAL IN LINDEN WOOD

AUGUSTE P. BORN 1830 DEC'LD 8-30-1856 ARRIV'D 9-7-1856 NY

FRANCOIS BORN 1834 DEC'LD 8-27-1856 ARRIV'D 9-7-1856 NY.

BERNARDIN

C.C.R.

BERNARDIN, CELESTIN + VIRGINIE PEPE
B-2-22-1818 MAR 4-5-1842 1-C-3

, CLAIRE + JOSEPH LORDIER

, CONSTANT JACQUES + HORTENSE ISABEY
1837 MAR 7-24-1873 10-42

, HONORAT + LOUISE CATHERINE TRAFONIS

, JOSEPH + CLARISSA MARIE THERESE VIOLANT

, MARIE + PIERRE MARCEL DUPONT

, VICTORIE + PIERRE JOSEPH OUTIER

J.P. BERNARDIN 66.67A ST. JOSEPH TWP 1880 SECT 15

C. BERNARDIN 13.33 A. ST. JOSEPH TWP. 1880 SECT 15

BERNARDINE EUGENE P. + JOSEPHINE MARRIOTTE
MAR 5-26-1857 4-62

BERNARDINE FRANK + CLARISSA BELLOW
MAR 3-20-1860 4-437

ORDER BOOK ALLEN CIRCUIT COURT
D-950 BERNARDIN CELESTINE
NATIVE OF FRANCE BORN 2-22-1818
MIGRATED FROM HAVRE FR 4-22-1840
ARR. N.Y 5-1840
DECLARED 8-31-1844

BERNARDIN
BETER

1870 CENSUS ST. JOSEPH TWP
PG 669 A #221 LINE 19

BETER
BERNARDIN 1796 PETER BERMARDIN 74 M FARMER FRANCE
JENNIE 64 F KEEPS HOUSE FRANCE
1837 CONSTANT 33 M WKS ON FARM FRANCE

JACQUES - MAR 7-29-1873 10-42
TO HORTENSE ISABEY.

ST. MICHAEL'S CEM.
N. BERNADIN, WIFE BURIED 7-7-1876 ST. LEO'S

J. BERNARDIN 1900 ST. VINCENTS ROSTER

WAVELAND
H.
BERNARDIN

SISTER MARYLAND BUFFENBARGER

BROTHERS EDWARD
ROBERT
FLOYD

78
60
12

WAVELAND H. BERNARDIN
B 1912 D 5-25-1978

AGNES

5-26-1978

Waveland H. Bernardin

Waveland H. Bernardin, 66, of 1424 Capitol Ave., who retired from Taylor Street plant of General Electric Co. in 1973 after 37 years, died Thursday in Parkview Memorial Hospital.

Mr. Bernardin, born in St. Joseph Township, was a lifelong Allen County resident.

Surviving are his wife, Agnes; a daughter, Sharon, at home; a stepson, William E. Pelz, Colorado Springs, Colo.; a stepdaughter, Miss Rose Mary Pelz, Chicago; a sister, Mrs. Maryland Buffenbarger, Fort Wayne, and three brothers, Edward, South Whitley, Robert and Floyd, Fort Wayne.

Services will be 1 p.m. Saturday in D.O. McComb & Sons Lakeside Park Funeral Home where calling is 2 to 5 and 7 to 9 p.m. today. Burial will be in Parker Cemetery.

Mr. Bernardin, who had been a patient at the hospital the past week, was a member of Grace United Church of Christ and the G.E. Quarter Century Club.

BERORDY

BERORDY, MARY

BORN 1809 FRANCE

DIED 12-26-1893 L'W 82-0

BERTHAUD

BES. R

BERTHAUD, LOUIS

BERTHAUD / BERTHENAUD

BERTENAUD / COORCHALTON / FR.

L. BERTHAUD 160A. JEFF TWP. 1880 SECT 15

L. BERTHAND 80A. JEFF TWP 1880 SECT. 22

1870 CENSUS JEFFERSON TWP.

PG 468A LINE 24 #79

BERTHAUD	1819 BARTO	LOUIS	51M	FARMER	FRANCE
	1819 JOSETTE	JOSEPHI	51F	KEEP HOUSE	FRANCE
		CESAR	AUGUSTE 22M	AT HOME	FRANCE
	AIMABLE OR AIME	JEAN CLAUDE AMABLE	18M		FRANCE
	EUGENIE	JANE	15F		FRANCE
		EMMETT	12M		FRANCE
	LEON	LEAN	10M		FRANCE
		JOSEPHINE	7F		IND

BERTHAUD

LOUIS

1894

BURIED IN MAUSOLEUM BESANCON

SPONSERS AT THIS DATE

1870 CENSUS JEFF TWP
PG 468 LINE 24 #79

CEASAR AUGUSTE
1848 1940
FR

ANNABLE

AIMABLE JEAN CLAUDE
1852 9-13-1939
FR

EUGENIE
1855 1940
FR

66Y 10M

LOUIS BERTHAUD
11-3-1821 9-3-1888
BES

EMMETT
1858
FR

JOSETTE
11-10-1818 5-2-1896
BES.

LEON
1860 6-25-1918
FR

77Y 5M 22D

JOSEPHINE
1863 1891
IND

BERTHELEMY

BERTHELEMY, NAME LISTED IN 1769 ENGLISH CENSUS, OF FRENCH FAMILIES LIVING AT FORT MIAMI.

PG 14 OUTPOSTS IN THE WILDERNESS.

BERTRAUD

BERTRAUD ARTHUR J.
BORN 1869 DECLARED 9-19-1900 ARRIVED 4-24-1879 N.Y.

BERTAUD LOUIS [redacted] PEW # 47
ST. LOUIS BESANCON
1870-1871

MAYBE BERTHAUD

TOWN

BESANCON

LOCATED NEAR THE IN CENTER OF JEFFERSON TOWNSHIP, ALLEN, COUNTY. INDIANA, THE VILLAGE OF BESANCON WAS PLOTTED IN MAY 1851, BY PETER F. BEUGNOT THE AREA ~~F~~ WAS SETTLED IN 1840 BY FRENCH IMMIGRANTS AND WAS FIRST KNOWN AS "NEW FRANCE". THE DECISION WAS LATER MADE TO CALL THIS FARMING COMMUNITY "BESANCON" IN HONOR OF THE DIOCESE THE SETTLERS HAD LEFT IN THEIR NATIVE LAND.

ST. LOUIS CATHOLIC CHURCH.

THE CATHOLIC'S OF THE COMMUNITY WERE FIRST VISITED BY FATHER JULIAN BENOIT, IN THE 1840'S HE WAS A NATIVE OF FRANCE AND SPOKE THE LANGUAGE. THE FIRST MASS THE TOWNSHIP WAS OFFERED, IN THE HOME OF JOSEPH DODANE. HE CONTINUED TO BE THEIR MISSIONARY PRIEST, UNTIL 1853 WHEN REV. A. BESSONIES WAS GIVEN THE MISSION ASSIGNMENT, THE NEXT YEAR THEY ERECTED A FRAME CHURCH BUILDING, WHICH WAS NAMED SAINT LOUIS, CHURCH, BESANCON IN HONOR OF ~~NAME AND PLACES OF~~ THEIR HOME LAND.

BES ANCON

OB1 BENANCON, WILLIAM 1Y 5M 7-25-1893

ST. JOSEPH RIVER RD.

(2) OB1 BESANCON, FLORENCE D 7-27-1907 1.1

" FRANK B 6-30-1836 FRANCE D 2-5-1913 L.W 218-U 9.1

BORN 1834 " JOSEPHINE D 12-16-1901 CC A-196

BORN 6-4-1839 " MARY D 10-9-1914 L.W AG. 9 16.5

BESANCON, ADDIE D 4-9-1923 CC B 435

" ALEXANDER CC A-196

" ALICE D 9-6-1898 CC A-196

" HENRY D 2-2-1924 CC A-196

BORN 1867

" MARY (SCHNEIDER) D 10-21-1929

BORN 1867 CC A-12

WILLIAM
BESANCON

FT. W SENTINEL
WEDNESDAY JULY 26-1893

WILLIAM BESANCON AGE ONE YEAR AND 5 MONTHS DIED LAST NIGHT AT THE HOME OF HIS PARENTS NEAR THE FEEBLE MINDED HOME ON THE ST. JOSEPH RIVER ROAD.

THE FUNERAL WILL BE HELD TOMARROW MORNING AT 8:00 O'CLOCK FROM THE HOUSE AND 9:00 O'CLOCK FROM THE CATHEDRAL.

COPIED 2-1978

DIED 7-25-1893
BUR 7-27-1893

BORN CA. 2-26-1892

FT-W J-G.
THURSDAY - AUG 1 - 1907

MRS BESANCON'S BODY CLAIMED
WAS BURRIED YESTERDAY AT
EEL RIVER CEMETERY

MRS FREMONT WINGET OF THIS CITY WENT TO BLUFFTON YESTERDAY AND CLAIMED THE BODY OF HER SISTER MRS FLORENCE BEASONCON WHO WAS SHOT AND KILLED SUNDAY BY MRS ELLA LAPOINTE.

LONG STORY

MRS BESANCON, SHE SAID HAD SEEN MUCH TROUBLE IN HER LIFE AND THROUGH CRUEL TREATMENT BY HER HUSBAND. ——— ———

MRS WINGET TOLD SOMETHING OF THE MURDERED WOMAN'S LIFE, SHE WAS BORN ON A FARM NEAR ARCOLA AND WAS THE DAUGHTER OF MR + MRS DAVID SPRINGER, POOR BUT RESPECTABLE COUNTRY PEOPLE, SHE LIVE THERE UNTIL HER MARRIAGE TO BEASONCAN

THERE ARE FOUR SISTERS LIVING BESIDE MRS WINGET THEY ARE EMMA LINK MARION MRS IDA DEVENY CHICAGO, MRS KATHERINE BOWERS KALAMAZOO AND MRS SARAH SNYDER NEAR ARCOLA

——— LONG STORY ———

6-1978

FRANCOIS BORN 1836 DECLARED 10-12-1858 ARRIVED 4- -1854 N.Y.

BESANCON

C.C.R. BISANEON

BESANCON, FRANCOIS + FRANCOISE

1870 CENSUS PG 432 LINE 33 WARD 8 #127

BORN 6-3-1836 FRANCE ~~[illegible]~~ BISANEON FRANCIS FRANK 33 M LABORER D 2-4-1913 218-U L'W FRANCE

JOSEPHINE PARROT 34 F KEEP'S HOUSE FRANCE

FRANK 9 M IND

ANDREW 2 M IND

1860 CENSUS LAKE TWP

PG 283 #330 LINE 5 WITH CAVALIER FAMILY

BESANCON FELIX 12 M FRANCE

BESANEON, FRANCIS MARRIED TO

JOSEPHINE BARRAND

12-16-1860 4-553

, FRANCOIS, BORN 1828 DECLARED 11-4-1856 ARRIVED 6-16-1853 NY.

JOHN BORN 1822 DECLARED 10-9-1854 ARRIVED 6-12-1852 N.Y. BESSON

C.C.R

BESSON, JEAN + CATHERINE MARGUET

, JEAN BAPTIST + MARIE BOUVIER

JAN COURCHATAL HAUTE SAONE FRANCE

1860 CENSUS WAYNE TWP

PG 178 # 1304 LINE 6

1822	BESSON	JOHN	38 M.	BRICKLAYER	FRANCE
1835		HORTENSE	25 F		FRANCE
	1859	JOSEPH	1 M		INDIANA
	1860	JAMES	1 Mo. M		IND

1870 CENSUS FT. WAYNE WARD 1

PG 249A LINE 8

1820	WESON	JOHN	50 M	BRICKMASON	FRANCE
BESSON 1836	(HORTENSE)	HORDINSE	34 F	HOUSEKEEPER	FRANCE
	1859	JOSEPH	11 M		IND
	1860	JANIE	10 F		IND
	1863	ELLEN	7 F		IND
1867	FRANCIS	FRANK	3 M	TWIN	IND
1867		EUGENE	3 M	TWIN	IND
1870		MARY	2/12 F	3-1870	IND

BESSON
BEE SON

BEESON, RAYBURN.
MARRIED TO:
ROSE ANN VANADA.
3-30-1834 BK 1-A-103
4-15-1834

BEESON, DAVID W.
MARRIED TO:
LOUISA A. ROGERS
1-7-1837 BK 1-B-41

BEESON, MARY
MARRIED TO:
THOMPSON DOUGLASS
12-4-1835 BK1-B-18

BESSON JENNIE A.
MARRIED TO
DAVID A. MC GRADY
11-10-1887 17-376

BEACSSON MARY
MARRIED TO
ELISHA HARRIS
10-2-1849 2-163

BESSMON JOSEPH J.
MAR TO
MARY ELOPH
11-11-1886 17-89

BESSON

CC-B-476 BESSON, EUGENE SON OF JOSEPH 3-19-1894
BORN 1887 29 SUMMIT

CC-B-476 BESSON, (?) HELEN 5M D WK. ENDING 8-12-1893
BORN 1893

BESSON, JOHN DAUG OF ELLEN C. (CATHEDRAL) 5-9-1892

CC. B-476 BESSON, RALPH SON OF JOSEPH 7Y BORN 1892 6-1-1899
SUMMIT ST

CC-B-105 (2) BESSON, HERTEWE MRS D 2-14-1916 122
BORN 1836

BESSON, JOHN B. D 1892 BORN 1821 CC. B-105

BESSON, JOSEPH J. D 5-4-1938 79Y
BORN 1859 CC. B-476

AUGUSTE
BESSONIES

VALLEY OF THE UPPER MAUMEE
PG 414

WHEN REV. J. BENOIT WENT TO NEW ORLEANS, REV. AUGUSTE BESSONIES WAS APPOINTED HIS SUCCESSOR IN FORT WAYNE. FROM JANUARY, 1853, TILL FEBRUARY 1854, FATHER BESSONIES LABORED PERSEVERINGLY, BOTH HERE AND AMONG THE SETTLEMENTS SURROUNDING FORT WAYNE. AT NEW BESANCON HE BUILT A CHURCH, AND STARTED THEM AT BUILDING ONE AT LED. IN FORT WAYE HE BUILT A GOOD BRICK PASTORAL RESIDENCE, WHICH STOOD ON THE CORNER OF LEWIS AND CALHOUN STREETS, UNTIL IT GAVE WAY TO LIBRARY HALL IN 1880. THE BUILDING COMMITTEE WAS M. CODY, JOHN BURT AND HENRY BAKER. JOHN BROWN, BROTHER-IN-LAW OF HON J. B. WHITE, WAS THE CONTRACTOR.

HISTORY OF SISTERS OF PROVIDENCE
PG 555

SAINT AUGUSTINE'S LOST ITS PASTOR IN 1852, ONLY HOWEVER FOR A TIME. IN NOVEMBER OF THAT HEAR OWING TO A PAINFUL MISUNDERSTANDING, FATHER BENOIT LEFT THE DIOCESE AND SPENT ELEVEN MONTHS IN LOUISIANA, REPLACED AS PASTOR OF SAINT AUGUSTINE'S BY THE YOUNG FRENCH PRIEST, FATHER AUGUSTE BESSONIES, WHO HAD SUCCEEDED HIM IN 1840 AT LEOPOLD, INDIANA.

AUGUSTE

BESSONIES.

CATHOLIC PRIEST

ST. LOUIS BESANCON

1851

FATHER

AUGUSTE BESSONIES

BEUGNOT

EMT BEUGNOT, ANTOINE
BORN 1838 — DECLARED 10-10-1868 — ARRIVED 4-10-1843 N.Y.

X BEUGNOT, AUGUSTE F
BORN 1834 — DECLARED 10-10-1868 — ARRIVED 4-10-1843 N.Y.

X BEUGNOT, FRANCOIS
BORN 6-15-1798 — DECLARED 5-5-1851 — ARRIVED 4-2-1843 N.Y

X BEUGNOT, JEAN BAPTIST
BORN 1833 — DECLARED 10-12-1868, 10-29-1880 — ARRIVED 5- -1843, 4-20-1843 N.Y

BEUGNOT, MARGARET — MARRIED TO
DAU OF FRANCOIS — THOMAS SAVONICH
10-15-1851 — BK2 PG 348

ENT BENGNOT AMELIA — MARRIED TO
DAU OF PETER F. — JUSTIN GERARDOT
11-17-1868 — BG 7-PG 359

BENGNOT, JOHN B. — MARRIED TO
SON OF PETER F. — CARRIE EARL
4-11-1861 — BK4-PG 608

BENGOT VICTOR — MARRIED TO
SON OF PETER F. — SARAH LIMCOLY
1-13-1866 — BK6 PG 254

BEUGNOT, FRANCOIS
BORN 6-15-1798
DECLARED 5-5-1851
ARRIVED 4-2-1843 N.Y.

V OF THE U.M.R.
B2 P51

1850 CENSUS JEFF. TWP.
PG 367 #1517 LINE 39

1860 CENSUS ADAMS TWP
PG 519 #540 LINE 30

FRANCOIS BEUGNOT
6-15-1798 D PRIOR TO 1860

PIERRE 1858

FR

SCHOLETTE PERRIGOT
COLLETTE 3- 1870
1800
FR

BEUGNOT
FRANCOIS
PIERRE

MARGARET
1827
FR.
THOMAS SAVONICH
MAR 10-15-1851
B2-348

MARY
3-24-1830
FR
4-11-1822 JEAN CLAUDE BEGUE
ALSACE
MAR 11-23-1851
B2-361

JOHN BAPTIST
4-19-1833

PELAGIE GIRARDOT
9-25-1835 MAR 11-10-1856

AUGUST F.
1834

JUSTINE ROUSSEY

ANTHONY
1836
J.G.B.2
12-18-1918

FR.
CLEMENTIA GIRARDOT
183-
MAR 8-30-1859
CATH'DL

JANE
1839
FR

CHARLES
1841
FR

LENA

PAUL
1844
FR

ANNA BELL

BEUGNOT
PETER
FRANCOIS

IN MAY 1851 THE VILLAGE
OF BESANCON WAS PLATTED
BY PETER F. BEUGNOT PG 401
V OF THE U. M. RIVER.

1860 CENSUS JEFF TWP
PG 629 - #1339 LINE 37

1870 CENSUS NEW HAVEN, ADAMS TWP
PG 195 LINE 24 #197

PETER FRANCOIS BEUGNOT
1807
FR.

VICTORIA BOLEY
1812
FR.

JOHN B.
1838
LOUISIANA
CARRIE EARL B4-658
MAR 4-11-1861

VICTOR
1841 4-12-1873
LOUISIANA
SARAH LIMCOLEY 86-259
MAR 1-12-1866

JOSEPHINE
1843 6-10-1867
IND ST JOHN'S N.H.

AUGUST
1845 2-1-1869
IND ST JOHN'S N.H.

PETER
1848 12-1-1873
IND ST JOHN'S N.H.

AMELIA
1850
IND

JUSTINE GIRARDOT
1845 MAR 11-17-1868
87-359

JOSEPH.
1852
IND

BEUGNOT
EUGENE
S.

DONALD CHARLES
7-1-1919 7-21-1919

ST. JOHN'S
LUTH. CEM.
RECORDS.

EUGENE S. BEUGNOT
3-6-1874 1936

ADDIE E TRAUTMAN
1881 1971

MAR 8-4-1913
B 39-328

JEAN
F.
BEUGNOT

SISTERS HELEN KERN
IRENE WHITE

JEAN F. BEUGNOT
B 1915 D 11-17-1974

MARTHA JANE

1974
59
1915

MON. 11-18-74

Jean F. Beugnot Dies; Taught at New Haven High

Jean F. Beugnot, 59, of 6704 South Calhoun St., social studies teacher at New Haven High School the past 20 years and who had taught in the Fort Wayne area since 1941, died at 2:30 a.m. Sunday at home.

Mr. Beugnot, born in Fort Wayne, was a member of the Lutheran Church of Our Saviour; Phi Delta Kappa fraternity, and the Fort Wayne-Allen County Historical Society and was an honorary member of the National Forensics League.

Surviving are his wife, Martha Jane, and two sisters, Mrs. Helen Kern, Fort Wayne, and Mrs. Irene White, West Chicago, Ill.

Services will be at 10 a.m. Wednesday in Chalfant-Perry-Klaehn Funeral Home where calling is 2 to 5 and 7 to 9 p.m. today and Tuesday. Burial will be in Fairview Cemetery, Bluffton. Preferred memorials are gifts to Lutheran Church of Our Savior or Northeastern Indiana Heart Association.

V OF THE UMR.
PG 228

JOHN
B
BEUGNOT

F. FRANCIS BEUGNOT

M. COLLET PERREGOT

CAME TO USA WITH PARENTS
IN 1843 STARK CO OHIO BY
JEFF TWP IN 1848

JOHN B. BEUGNOT
4-19-1833

HAUTE SAONE
FR.

PELAGIE GIRARDOT
9-25-1835
FRANCE

MAR 11-27-1856

CAME TO USA WITH PARENTS WHEN
18 YEARS OF AGE CA 1853

F. JOSEPH GIRARDOT -

M RENE JACOUTOT

PETER
F
BEUGNOT

PLOTTED VILLIAGE MAY
OF BESANCON IN 1851

3 JOSEPHINE
B 1843 D 6-10-1867
ST. JOHN'S

4 AUGUST BEUGNOT
B 1845 2-1-1869
ST. JOHN'S

ST. JOHN'S
N HAVEN.

5 PETER
B 1843 12-1-1873
ST. JOHN'S

PETER F. FRANCOIS BEUGNOT
B 1810 3-26-1872
ST. JOHN'S N HAVEN

2 VICTOR
1841

VICTORIE BOLEY
B 1812

6 AMELIA
1850

7 JOSEPH
1852

1 JOHN
1838

BEUGNOT

BENGNOT VICTOR 4-12-1873

NEW HAVEN

② BEUGNOT, ANTHONY D 12-18-1908 8.2.

BEUGNOT	PETER F	62Y	D 3-26-1872	ST. JOHN'S N. HAVEN
"	JOSEPHINE	24Y	D 6-10-1867	ST. JOHN'S N. HAVEN
	AUGUST	24Y	D 2-1-1869	ST. JOHN'S N. HAVEN
	PETER	25Y	D 12-1-1873	ST. JOHN'S N. HAVEN

JOHN
C
BENGUST

B 1877 DIED 3-12-1938

SON OF JOHN J

SEE OTHER SIDE

FTW J G.
SUNDAY 3-13-1938

1938
61
1877

VETERAN PENNSY
WORKER IS DEAD

B1877

JOHN J. BEUGNOT JR 61.
FORMER FT W RES.
PENNSY SHOP FOREMAN
DIED YESTERDAY DOVER O.
SON OF JOHN J BEUGNOT
STARTED AT RAILROAD WHEN 16
ATTENDED PURDUE UNIVERSITY
FOREMAN OF LAFAYETTE SHOPS
SURVIVED BY WIDOW FORMER MISS LILLIAN BARNER
FOSTE SISTER MRS JULIAN BICKNESS OF ILL
BURIAL MONDAY AT LINDENWOOD.

3-1978

DIED 3-12-1938
BUR 3-14-1938

BEUGNOT

1850 CENSUS JEFFERSON TWP
PG#367 #1517 LINE 39

BEUGNOT	BENUE	FRANCIS	6-15-1798 50 M	FARMER	FRANCE
1800	COLLETTE (PERRIGOT)	SCHOLETTE	50 F		FRANCE
1822		MARGARET	23 F		
3-29-1830		MARY	21 F		
1833		JOHN	17 M	LABORER	
1834		AUGUST	16 M	"	
1836		ANTHONY	14 M	"	
1839		JANE	11 F		
1841		CHARLES	9 M		
1844		PAUL	6 M		FRANCE

BEUGNOT	FRANCOIS, BORN	DECLARED	ARRIVED
	6-15-1798	5-5-1851	4-2-1893 N.Y.

1860 CENSUS ADAMS TWP.
PG 514 #540 LINE 30

1803 BEGNOT COLLETTE 57 F FRANCE
LIVING WITH AUGUST BEUGNOT FAMILY.

BEUGNOT AUGUSTE F. BORN 1834 ARRIVED 4-10-1843 N.Y.
DECLARED 10-10-1868

BEUGNOT

1860 CENSUS ADAMS TWP
PG 514 #540 LINE 27

1833	BENOT	AUGUST	25M LABORER	FRANCE
1840		JUSTINE (ROUSSEY)	20F	FRANCE
1859		JOHN	1M	IND

1870 CENSUS MONROE TWP. MONROEVILLE
PG 592A LINE 33 #78

1835	BEUGNOT	AUGUST	35M STAVE MANUFACTURE	FRANCE
1840		JESTIN	30F KEEPS HOUSE	FRANCE
1861	(PAULINE)	POLLY	9F	IND
1869	(FRANCIS)	FRANK	7/12M 12-1869	IND

1876 BEUGNOT AUGUST STAVE MANUFACTURE FRANCE 1843 NEW HAVEN.

BEUGNOT AUGUST & MARRIED TO JUSTINE ROUSSEY CC.R.

BEUGNOT AUGUST BOUGHT COFFIN FOR CHILD 10-23-1869
FROM PELTIER COFFIN SALES

BEUGNOT

1870 CENSUS FT. W. WARD 5

PG 377 LINE 23

BUIGNEST	CHARLES.	48	M	FOREMAN IN STOVE FACTORY	FRANCE
	LENA	27	F	KEEPS HOUSE	OHIO
	HENRY	3	M		IND
	ALICE	1	F		IND

29 ?

BEUGNOT JEAN BAPTIST BORN 1833

DECLARED 10-12-1863
" 10-29-1880

ARRIVED
5- 1843
4-20- 1843 N.Y.

BEUGNOT

1860 CENSUS ADAMS TWP

PG 512 #520 LINE 1

1833 BEGNOT JOHN B 29 M COOPER FRANCE

PELAGIE 25 F GIRARDOT MAR 11-10-1856 XV FRANCE

1880 CENSUS NEW HAVEN ADAMS TWP.

PG 195 LINE 14 # 195

BEUGNOT JOHN B. 38 M STAVE MANUFACTURE FRANCE

(PELISSE) FELESSE 35 F HOUSEKEEPER FRANCE

1876 BEUGNOT J.B. STAVE MANUFACTURE FRANCE 1843 NEW HAVEN

BEUGNOT JOHN B. NEW HAVEN 1875 CITY DIR.

BEUGNOT

1860 CENSUS JEFFERSON TWP.

PG 629-630 #1339 LINE 37

1807	BEGNOT	PETER F. FRANCOIS	53M	FARMER	D 3-26-1872 ST. JOHN N. HAVEN	FRANCE
1812		VICTORIA (BOLEY)	48 F			FRANCE
1838		JOHN	22 M	LABORER		LOUISIANA
1841		VICTOR	19 M			LOUISIANA
1843 1843		JOSEPHINE	17 F	24Y	D 6-10-1867 ST. JOHNS N.H.	IND
1844 1845		AUGUST	16 M	24Y	D 2-1-1869 ST. JOHNS N.H.	IND
1847 1848		PETER	13 M	25Y	D 12-1-1873 ST. JOHN'S N.H.	IND
1850		AMELIA	10 F			IND
1852		JOSEPH	8 M			IND

1870 CENSUS NEW HAVEN ADAMS TWP

PG 195 LINE 29 #197

BEUGNOT	PETER SR	62 M	TANNER	FRANCE
	VICTORIA	58 F	KEEPS HOUSE	FRANCE
	PETER JR.	22 M	CLERKS IN STORE	PENN.
	JOSEPH	18 M		IND
1870 1864	JOHN C.	6 M		IND.

IN MAY 1851 THE VILLAGE OF BESANCON WAS PLATTED BY PETER F. BEUGNOT PG 401 V OF THE D.M. RIVER.

FRANCIS BEUGNOT USA, 1835 STARK CO OHIO 6 YEARS
JEFF TWP 1848

BEUGNOT

BENUE

1850 CENSUS JEFFERSON TWP
1517-1529 # 367 #1517 LINE 39
B 6-15-[redacted]-1798

1800	BENUE (BEUGNOT)	FRANCIS	50 M	FARMER	FRANCE
		COLLETTE PERRIGOT SCHOLETTE	50 F		"
		MARGARET	23 F		"
1829	3-29-1830	MARY	21 F		"
1833		JOHN	17 M	LABORER	"
1834		AUGUST F.	16 M	"	"
1836		ANTHONY	14 M	"	"
		JANE	11 F		"
1841		CHARLES	9 M		"
	1844	PAUL	6 M		"

C.C.R.

✓ BEUGNOT, ✓ AUGUST F + JUSTINE ROUSSEY
1835 1840 MAR PRIOR TO 1859

, CLAUDE DOMINIQUE + PELAGIE GERARDOT

, EMILIE + JUSTINE GIRARDOT
1845 MAR 11-17-1868 B 7 P 359

, EUGÈNE + EUGÉNIE LAMBOLEY
MAR 9-20-1894 BK21-[illegible]

, MARGUERIT + FRANCOIS SAVOURET
SAVONICH - ?
MAR 10-15-1851 BK2 348

, MARIE + JEAN CLAUDE BEGUE
3-29-1830 MAR 11-23-1851
BK 2-361

, PAUL + ANNA BELL

✓, PIERRE FRANCOIS + VICTORIE BOLEY
1807 1812 MAR FRANCE

1876

BEUGNOT, AUGUST STAVE MANUFACTURE FRANCE 1843 NEW HAV

BEUGNOT J. B. STAVE MANUFACTURE FRANCE 1843 "

1860 CENSUS ADAMS TWP

BEUGNOT

PG 512 #520 LINE 1

BEGNOT	JOHN	29 M	COOPER	FRANC
	PELAGIE	25 F		FRAN

BEUGNOT

PG 514 #540 LINE 27

BENOT	AUGUST	25 M	LABORER	FRANCE
	JUSTINE	20 F		FR
	JOHN	1 M		IND

BEUGNOT

PG 514 #540 LINE 30

BEGNOT	COLLETTE	57 F	FRANC

1860 JEFFERSON TWP

PG 629-630 #1339 LINE 37

BEUGNOT

BEGNOT	PETER F.	53 M	FARMER	FRANC
	VICTORIA	48 F		FR
	JOHN	22 M	LABORER	LOUISIANA
	VICTOR	19 M		M
	JOSEPHINE	17 F		OHIO
	AUGUST	16 M		OHIO
	PETER	13 M		OHIO
	AMELIA	10 F	MAR GUSTIN GIRARDIN	OHIO
	JOSEPH	8 M		OHIO

BEUGNOT

1870 CENSUS NEW HAVEN ADAMS TWP
PG 195 LINE 14 #195

1832	BEUGNOT	JOHN B.	38M	STAVE MANUFACTURE	FRANCE
PELISSE	(P)	FELESSE	35F	KEEPS HOUSE	FRANCE
	ROY	EMENLINE	19F	HOUSE KEEPER	FRANCE

1870 CENSUS NEW HAVEN ADAMS TWP
PG 195 LINE 24 #197

BEUGNOT	PETER SR	62M	TANNER	FRANCE
	VICTORIA	58F	KEEP HOUSE	FRANCE
	PETER SR	22M	CLERKS IN STORE	PENN.
	JOSEPH	18M		IND
	JOHN C.	6M		IND.
FREEMAN	GUSTAVE	11M		IND
DONALSON	ADDIA	8F		"
NEIL	ELI	2M		"
DICKERSON	D. H.	12M		"
KLEINRICHERT CLINEREKER	KATE	28F	HOUSE KEEPER	FRANCE

1870 CENSUS MONROE TWP MONROEVILLE
PG 592A LINE 33 #78

1835	BEUGNOT	AUGUST	35M	STAVE MANUFACTURE	FRANCE
	(JUSTIN)	JESTIN	30F	KEEPS HOUSE	FRANCE
	(PAULINE)	POLLY	9F		IND
	(FRANCIS)	FRANK	7/12 M	12-1869	IND

1860 CENSUS WAYNE TWP

PG 297 #2185 LINE 31

~~1839~~ BEUGNOT JOHN 21 M PAINTER IND

1870 CENSUS FT.W WARD 5

PG 377 LINE 23

~~1837~~ 1841 BUIGNEST CHARLES 28 48 M FOREMAN IN STOVE FACTORY FRANCE

LENA 27 F KEEPS HOUSE OHIO

HENRY 3 M IND

ALICE 1 F IND

BEUGNOT

MARIE BEUGNOT, DAUGHTER OF FRANCIS AND COLLET BEUGNOT, NATIVES OF FRANCE. SHE WAS BORN AT HAUTSONNE, FRANCE, MARCH 24, 1830, AND ACCOMPANIED HER PARENTS TO THIS COUNTRY WHEN SHE WAS THIRTEEN YEARS OLD. THEY STOPPED FIRST IN STARK COUNTY, OHIO, BUT IN MAY 1848 SETTLED IN JEFFERSON TOWNSHIP, ALLEN COUNTY. ON NOVEMBER 23, 1851 SHE MARRIED JOHN C. BEGUE, BORN IN ALSACE, FRANCE APRIL 11, 1827. HE ACCOMPAINED HIS FATHER AND STEP-MITHER TO AMERICA IN 1844.

VALLEY OF THE UPPER MAUMEE RIVER
BK 2 - PG 50

IN MAY 1851 THE VILLAGE OF BESANCON WAS PLATTED BY PETER F. BEUGNOT. PG 401 V OF THE U.M.R.

BEURET

X BEURET, FRANCOIS XAVIER — BK1 PG 266

SWITZ — BORN 10-7-1801 — DECLARED 12-8-1849 — ARRIVED 5-13-1849 N.Y.

BEURET, JEAN — BK2 PG 507

FRANCE — BORN 1825 — DECLARED 4-7-1856 — ARRIVED 11-11-1853 N.Y

X BEURET, JEAN BAPTISTE

SWITZ — BORN 6-3-1828 — DECLARED 10-9-1852 — ARRIVED 5-13-1849 N.Y.

BEURET

OPS BEURET, MARY WID. OF XAVIER
DAUGHTER 16 OR 26 SURVIVES 4-6-1891

① BERETT, ALBERT COUNTY FARM 30Y D 7-25-1895

② BEURET, (INF) D 4-18-1910 8.7

" MRS J.F. D 8-25-1907 4.4

" MARY D 3-18-1907 1.3

B-558 BEURETT JOHN B. D 1-8-1902 6.1

" FRANCIS D 12-25-1905 2.3

BEURET (BABY) D 4-22-1930 CC B-57

" CAROLINE DEWALD D 1-7-1933 67Y CC B-57
BORN 1865 FT.W

" CECELIA D 6-25-1938 71Y CC-B-558
BORN 1866 FT.W

CHILD'N OF J+M BEURET, EDMOND INTERD 4-9-1874 2Y CC B-57

BEURET, FRED INTERD 4-9-1874 1Y CC B-57

BEURET, HARRIET D 3-18-1907 CC B-57

" HARRIET D 1907 B 1832 CC B-558

BEURET, HENRY JUSTIN D 11-22-1935 71Y
BORN 1864 FT.W CC B-57

BEURET, JOHN P. D 1893 BORN 1864 CC B-558

BEURET, JUSTIN D 11-22-1867 34Y
BORN 1-25-1832 INTERD 4-9-1874 CC-B-57
SWITZERLAND
BREULEUX CO OF BERNE.

BEURET, MARY, SULLIVAN D 1-29-1915 CC B-57
B 11-21-1840

EDWIN SULLIVAN D 4-14-1877
23M 9D CC B-57

OVER.

BEURET, AGNES DOUGALL 63Y 7M 9D D 8-29-1907 J.G. 4.4
B PAISLEY SCOTLAND LIND 41.5N

BEURET, JOS F. 85Y D 2-8-1925
BORN. SWITZERLAND LIND 41 5N.
LIVED JOLIET ILL.

ESTHER
BEURET

TUES
9-5-1978

Esther Beuret

AUBURN — Miss Esther Beuret, 90, died Monday in DeKalb Memorial Hospital. Surviving is a sister.

Services are 10 a.m. Wednesday in Immaculate Conception Catholic Church with burial in Catholic Cemetery. Calling began today in the Bale Funeral Home where a Rosary service is at 8 p.m. today.

ESTHER BEURET

B 1888 D 9-4-1978

CATH. CEM
AUBURN

'78
90
1888

FRANCOIS
XAVIER
BEURET

FATHER, JOSEPH FRANCOIS IGNACE BEURET

MOTHER, CATHERINE REBETEZ

LES BREULEUX,
NEUCHATEL
SWITZ

FRANCIOS XAVIER BEURET
B 10-7-1801 D 8-12-1884

SERAPHINE HUMAIR
B 7-27-1797 D 2-11-1858

mar 10-29-1823

GEORGE ALEXIS LITIT
B 6-18-1828 D 10-21-1898

SERAPHINE LUCIE BEURET
B 9-28-1834 D 6-29-1907

MAR 9-28-1856
BK 3 PG 539

FRANCOIS XAVIER
BEURET

1st Seraphine Humair

FRANCOIS XAVIER BEURET
1801

REGINA MANIER (2nd wife)
1822 1866
MAR 11-3-1858
CATHEDRAL

3rd Marie Anne Estain
1836

ISABELLA
BEURET

ISABELLA BEURET

B 1875
OHIO

NIECE

1880 CENSUS

2
FATHER ALEXANDER COOK
MOTHER MELANIE BEURET

BEURET GENEALOGY

Seraphine Lucie Beuret
9/28/1834-6/29/1907
BORN LANTON,
NEUF CHATEL
SWITZERLAND

Great Grandfather: Jean Pierre Beuret + Anne Marie Loichet

Grandfather: Joseph Francois Ignace Beuret + Catherine Rebetez
1/27/1756- m.10/15/1800

Father: Francois Xavier Beuret m.10/29/1823 Seraphine Humair
10/7/1801-8/12/1884 7/27/1797-2/11/1858

m.9.28.1856 m.3/29/1853
Husband: George Alexis Litot 1st wife: Mary Catherine Simon
6/15/1828-10/21/1898 no children

Father-in-law: Alexis Litot + Marie Francoise Loisotte
7/12/1783-9/14/1848 / /1789-1/14/1874

+++Georg Litot + Marianne L'Homme = Auxelle-Bas HautRhin

Descendants:

1. Joseph Vital m. 1/28/1886 Augustina Roussey
9/2/1857-12/13/1918 3 /15/1857-5/29/1937 CATH CEM.
804 2M 14D
2. Jules Ferdinand
9/9/1859-12/23/1860
3. Mary m. 6/12/1900 Joseph Rondot
10/23/1860-12/4/1937 B 4-6-1852 D 7-5-1930
4. Francis Eugene Joseph m. 6/9/1891 Mathilda P. Schwartz
3/16/1863-5/5/1942 1/26/1872-
Marie Lucinda
5/12/1892-11/11/1966
Louis Bernard m. Evelyn Tyrrell
1/14/1894-10/2/1965
~~LOUIS BERNARD~~ m. Helen Dickson
Dorothy m. James Ewens
HELEN Jacqueline m. John Parker Vetrano
Bernard Eugene NM
11/11/1895-4/30/1939
Edward Anthony m. 1/12/1921 Gertrude Breitkreutz
8/22/1900- 11-17-1971 8-21-1973
Roberta m. Robert Minich

Paul

George

Dolores m. Charles Schano
Veronica Elizabeth m. 10/21/1930 James A. Thompson
12/2/1908- WILKINSBURGH. 1/5/1905
Francis Joseph m. 3-2-1957 Carolyn Simboli
PITTSB.

Bernadette Marie
10/21/1910-

Francis Xavier Beuret + Seraphine Humair
Seraphine Lucie Beuret + George Alexis LITOT -- 2

(5) Louis Alexander Litot m. 5/22/1888 Margaret Matilda Hoban
6/16/1864-2/12/1931 5/ /1862-7/12/1932

1 Mary Lucinda
8/21/1892-10/o/1892

2 Colette Clare Litot
11/16/1894-9/20/1961

3 Joseph Vincent m. 8/21/1918 Anna Barbara Lesar
7/9/1896-2/17/1962 7/21/1897-

1 Margaret Mary m. 5/25/1940 Michael Karl Ulfert
10/19/1919-

Kathleen Ann m.11/ /1966 Thomas Crutchfield
3/2/1946-

Susan Lynn
8/ /1967-

Christine Marie
8/19/1947-

Patricia Ann
2/4/1956-

2 Colette Ann m. 2/5/1944 Donald E. Thompson
4/27/1923- / / -2/26/1968

Michele Ruth
11/3/1949-

Thomas Matthew
4/1/1952-

3 George Eugene m. 6/3/1961 Edna Lucille Barker
7/16-1924-

Kimberly Ann
7/29/1962-

Cynthia Lee
11/10/1962-

Joseph George
5/8/1966-

4 Frances Joanne m. 8/29/1953 Richard J. Frydl
12/3/1935-

(6) Edward Louis m. 6/6/1894 Anna M. Maguire ← BORN WHITLEY CO.- - CATH CEM
1/12/1868-2/24/1935 CATH CEM 10/14/1867-7/11/1956 FATHER EDWARD MAGUIRE MOTHER MARTHA ANNA

1 Francis Edward m. 8/10/21 Bernadette Forbing
3/28/1895-3/10/1931 / /1892-

Edward Francis (Priest, Diocese of Gary, Ind.)
6/18/1922-

2 John George Aloysius m. 9/9/1920 Gladys M. Mueller
B (6) 2/21/1896- BK 19 PG 196 B 6-29-1895

3 Mary Helen m. 10/17/1936 Kenneth H. Zimmerman
11/16/1898- 6/11/1907-

Helen Ann m. 5/9/1959 Edward John Pelic
12/27/1937- 12/29/1936-

Mary Anne
11/19/1960-

Catherine Jean
11/8/1961-

Kenneth Gregory
10/25/1963-

Linda Marie
9/23/1969-9/23/1969

Francis Xavier Beuret + Seraphine Humair
Seraphine Lucie Beuret + George Alexis LITOT -- 3
Edward Louis Litot + Anna M. Maguire

4 Rose Cecilia
9/9/1901-
5 Joseph William
12/3/1903-

7 John Baptist m. 10/3/1893- Clara Amelia — what last name — dates b. & d.
7/8/1870-7/28/1951
Minna ~~m. Lucie~~ m. Frederick ~~Lang~~ Liang — b. date + m. date

Mary Margaret m. Fred Boach

Paul Robert

Dodie m. Richard Quick — dates + full name — m. — address — Quick

Frederick George — b. & d. date

8 Peter Joseph m. 9/20/1904 Lillian Schmenk
9/27/1872-12/22/1937 1/27/1882-10/26/1947
Robert Charles m. 4/16/1928 Mary Katherine Kaadt
4/21/1906-6/14/1948 7/30/1907-
Patricia Ann m. 6/7/1947 Neil Edward Voltz
6/23/1928- 6/18/1925-
Robert Neil (adopted) m. 7/4/1970 Janis Kay Carter
11/13/1949-
Michael Allen (adopted)
9/20/1954-
Max Edward (adopted)
8/10/1962-
-------- m.1/31/1969 Ralph P. Hartman

Virginia Agnes m. 7/4/1939 Robert Wayne Pion
4/19/1910- 5/11/1916-
Angeline Louise m. 8/16/1952 Henry B. Foster
3/7/1912-
Carl Aloysius
10/16/1916-11/24/1916

9 George Joseph m.4/22/1902 Ida Louise Eggeman
4/1/1875-11/9/1958 FTW 9/30/1872-7/10/1963
Mary Josephine m. 6/10/1902 Joseph E. Girardot
10 4/18/1878-2/11/1958 / / -2/14/1963
George Joseph (Priest, OFM, Father Julian)
10/20/1905-
Edward J (Priest, OFM, Father Valerian)
3/22/1907-
Marie Louise
8/4/1909-
Mary Clestine m. delaTorre

MARRIED IN SANTA BARBARA ABR.

JEAN
PIERRE
BEURET

IGNACE
JOSEPH FRANCOIS BEURET
1-27-1756 --

CATHERINE REBETEZ
MAR 10-15-1800

JEAN PIERRE BEURET

ANNE MARIE LOICHAT

JOSEPH
FRANCOIS
IGNACE
BEURET

FATHER JEAN PIERRE BEURET

MOTHER ANNE MARIE LOICHET

JOSEPH FRANCOIS IGNACE BEURET
B 1-27-1756

CATHERINE REBETEZ

MAR 10-15-1800

FRANCOIS XAVIER BEURET
B 10-7-1801 D 8-12-1884

SERAPHINE HUMAIR
B 7-27-1797 D 2-11-1858

MAR 10-29-1823

Marie Celestine LOUISA

BOUVERAT

BEURET

LOUISA BOURERAT

BOURET

B 1858

INDIANA

STEP DAUGHTER

FATHER [ALEXANDER CAUR]

MOTHER MELANIE BEURET

father

VITAL AUGUSTIN BOUVERAT

Marie Anne Melanie Veronique Beuret

1880 CENSUS

FATHER, ALEXIS LITOT

MOTHER, MARIE FRANCOISE LOISSOTTE

LIVED AT
425 SPY RUN.

GEORGE ALEXIS LITOT
B 6-8-1828 D 10-21-1898

SERAPHINE LUCINE BEURET
B 9-25-1834 D 6-29-1907
BORN BUR 7-2-1907

MAR 9-28-1856
BK 3 PG 539

Les Geneveez
Les Breuleux

CANTON; Berne
NEUF CHATEL
SWITZERLAND.

FATHER FRANCOIS XAVIER BEURET

MOTHER SERAPHINE HUMAIR

SERAPHINE
LUCINE
BEURET

JOSEPH VITAL LITOT
B 9-2-1857 D 12-18-1918

AUGUSTINA ROUSSEY
B 3-15-1857 D 5-29-1937
MAR 1-28-1884 BK16-PG493

JULES FERDINAND LITOT
B 9-9-1859 D 12-23-1860

MARY M. LITOT
B 10-23-1860 D 12-6-1937

JOSEPH E. RONDOT
B 4-6-1857 MAR 6-12-1900 D 7-5-1930

FRANCIS EUGENE JOSEPH LITOT
B 3-26-1863 D 5-5-1942

MATHILDA P. SCHWARTZ
B 1-26-1872
MAR 6-9-1891

LOUIS ALEXANDER LITOT
B 6-16-1864 D 2-12-1931

MARGARET MATILDA HOGAN
B 5- - 1862 D 7-12-1932
MAR 5-22-1888

EDWARD LOUIS LITOT
B 1-12-1868 D 2-24-1935 CATH CEM.

ANNA M. MAGUIRE
B 10-14-1867 D 7-11-1956
MAR 6-6-1894

JOHN BAPTIST LITOT
B 7-8-1870 D 7-28-1951

CLARA
MAR 10-3-1893

PETER JOSEPH LITOT
B 9-27-1872 D 12-22-1937

LILLIAN SCHMENK
B 1-27-1882 D 10-26-1947
MAR-9-20-1904

GEORGE JOSEPH LITOT
B 4-1-1870 D 11-9-1958

IDA LOUISE EGGEMAN
B 9-30-1872 D 7-10-1963
MAR 4-22-1902

MARY JOSEPHINE LITOT
B 4-18-1873 D 2-11-1958

JOSEPH E. GIRARDOT
D 2-14-1943
MAR 6-10-1902 BK25 PG214

SERAPHINE
LUCINE BEURET
DIED 6-29-1907
BUR 7-2-1907

FT. W. JOURNAL GAZETTE

SUNDAY 6-30-1907

LITOT

MRS LUCINE LITOT WIDOW OF GEORGE LITOT AND A MEMBER OF ONE OF THE EARLY FAMILIES OF FT W DIED AT NOON SATURDAY AT HER HOME 425 SPY RUN AFTER AN ILLNESS OF TWO MONTHS DURATION OF DROPSY. MRS LITOT WAS BORN IN SEPTEMBER 1834 IN CANTON NEUF CHATEL SWITZERLAND AT THE AGE OF SIXTEEN SHE CAME TO AMERICA WITH HER PARENTS MR & MRS BEURET THEY CAME FROM BUFFALO TO FT W. BY WAY OF PACKET BOAT THERE BEING NO RAILROADS HERE AT THAT TIME.

IN 1856 MISS BEURET WAS MARRIED TO GEORGE LITOT WHO DIED EIGHT YEARS AGO NINE CHILDREN SURVIVE JOSEPH V., EDWARD, AND PETER OF THIS CITY EUGENE OF PITTSBURGH LOUIS OF CLEVELAND JOHN OF DES MOINES IOWA, AND GEORGE OF DENVER COL, AND MRS MARY RONDOT AND MRS JOSEPHINE GIRARDOT OF FT WAYNE.

MRS LITOT WAS A DEVOUT CATHOLIC AND FOR MANY YEARS ONE OF THE LEADING WOMEN OF THE CONGREGATION SHE WAS A MEMBER OF THE ROSARY SOCIETY THE ST VINCENT DE PAUL SOCIETY AND THE LEAGUE OF THE SACRED HEART. HER DEVOTIONS WAS NOTABLE AND NOT UNTIL HER FATAL ILLNESS SEIZED HER TWO MONTHS AGO WAS SHE EVER KNOWN TO BE ABSENT FROM MASS ON SUNDAYS

OVER

THE FUNERAL ANNOUNCEMENT WILL BE MADE LATER

MARY
BEURET

FTW J.
TUES 4-7-1891

MARY BEURET A WIDOW RESIDIND AT 17 BRANDRIFF ST. DIED YEST MORN OF CONSUMPTION AGED 57 Y ONE DAUGHTER AGE 16 Y IS THE ONLY SURVIVING MEMBER OF THE FAMILY XAVIER BEURET HUSBAND OF THE DESEASED HAVING DIED SOME TIME AGO. THE INTERMENT WILL BE AT ACADAMIE

11-1979

DIED 4-6-1891
BUR 4-8-1891

1891
57
1834

3RD WIFE OF XAVIER
DAUGHTER MARY 26 Y OF AGE

91
16
75

BEURET, FRANCOIS XAVIER BORN 10-7-1801

BK I PG 266 DECLARED 12-8-1849 ARRIVED 5-13-1849 N.Y.

BORN LES-BRELEUX BERN, SWITZERLAND

BEURET

1850 CENSUS WASHINGTON TWP

PG 301 #1036 LINE 7

BEURET 10-7-1801	BEIORET (FRANCOIS)	HOVIOR (XAVIOR)	49 M	FARMER	SWITZ
1796		SERAPHINE (HUMAIR)	54 F		SWITZ
6-3-1828		JOHN B.	22 M	LABORER	SWITZ
1833		CHRISTIAN	17 M	LABORER	SWITZ
1835	(LUCINE)	RECENA	15 F		SWITZ
1836	(MELANIE)	MELAE	14 F		SWITZ
1838		JOSEPH	12 M		SWITZ
1841	(JULEI)?	JULIA	9 F		SWITZ

FRANCOIS XAVIOR MARRIED TO SERAPHINE HUMAIR C.C.R.

1860 CENSUS WASHINGTON TWP

PG 237 #5 LINE 21

1802	BEURET	FRANCIS XAVIER	58 M	CABINET MAKER	SWITZ
1802	(MANIER)	MARIE REINE	58 F		FRANCE

FRANCOIS XAVIOR MARRIED TO REINE MANIER C.C.R

1870 CENSUS WASHINGTON TWP.

PG 682 #135 LINE 29

1801	BEUNET	(XAVIER) CAVER	69 M	FARMER	SWITZ
1836		MARY (ESTAIN)	34 F	D 4-6-1891	FRANCE
1869		MARY	1 F		IND

FRANCOIS XAVIOR MARRIED TO MARIE ESTAIN C.C.R.

1-3-1867 6-474

BEURET, JEAN BAPTISTE BORN 6-3-1828

DECLARED 10-9-1852 ARRIVED 5-13-1849 N.Y.

BEURET

1860 CENSUS ADAMS TWP

PG 522 #590 LINE 2

B 6-3-1828 BEURAT JOHN B. 32 M FARMER SWITZ

HARRIET (BECQUETTE) ~~BECKETT~~ 28 F IND.

1870 CENSUS WAYNE TWP FT. W WARD 5

PG 580 A LINE 33 #471

BEURETT JOHN 43 M FARMER SWITZ

MARY H. 37 F KEEP HOUSE IND

CHARLES 9 M IND

PHILOMINE 8 F

JOHN 7 M

CECELIA 4 F

SYLVESTER 2 M IND

JEAN BAPTIST MARRIED TO HARRIETTE BECQUETTE C.C.R

BEURET JOHN BOUGHT COFFIN FOR CHILD 10-6-1865
FROM PELTIER COFFIN SALES

" MRS ? BOUGHT COFFIN FOR CHILD 8-24-1868

JULIUS
BEURETT

JULIUS BEURETT, OPERATED A STORE FEATURING STOVES AND TIN WARE, IN THE 200 BLOCK EAST COLUMBIA STREET

PG 63 COLUMBIA STREET STORY
BY BATES.

BEURAT

1860 CENSUS WAYNE TWP
PG 308 #2251 LINE 33

	1835	BUERAT	JUSTIN	25M	JEWELER	SWITZ
*	1838		JOSEPH	22M	COOPER	SWITZ
	1841		JULIUS	19M	TINNER	SWITZ

1870 CENSUS FT. W. 1ST WARD
PG 244 #149 LINE 35

BEURET	MARY LYONS	29F	HOUSEKEEPER		WIDOW JUSTIN. BEURAT. IND
1865	HENRY	5M			IND
	CHARLES	3M			IND

BEURET, JUSTIN MARRIED TO MARY LYONS C.C.R.

B 1-15-1844 D 8-29-1907

* BEURET JOSEPH FERDINAND MAR TO AGNES HOUSTOUN DOUGAL
B 1890 D 2-8-1925 7-22-1869 BK 7-497 C.C.R

BEURET JULES MARRIED TO FELICITE NICKERSON
B 1841 D 1915 9-15-1867 BK 7-91 B 1846 D 1942 C.C.R.
AUBURN CEMETERY AUBURN CEMETERY

BEURET

1860 CENSUS WAYNE TWP
PG 308 #2251 LINE 36

BOUVERAT				WIDOW? OF	VITAL BOUVERAT
	(BEURET) MELANIE	34F	HOUSEKEEPER.		SWITZ.
*	BOUVERAT LOUISE	3F			IND.

BEURET MELANIE MARRIED TO VITAL AUGUSTIN BOUVERAT C.C.R

BEURET MELANIE (BOUVERAT) MARRIED TO

CLAUDE FRANCOIS ALEXANDER COUR C.C.R
MAR CA. 1863

---

* BAURET LOUISA + JOSEPH N. URBINE 5-10-1881 14-215

XAVIN BEURET TO USA 5-13-1849 ✓ BK1 PG 266
JOHN BEURET 11-11-1853 ✓ BK2 PG 507

BEURET

1850 CENSUS WASH TWP PG 301 #1036 LINE 7

BORN 10-7-1801 BEIORET (XAVIOR) LES BREULEUX
1036-1048 (BEURET) FRANCOIS HOVIOR 49M FARMER SWITZERLAND
1796 SERAPHINE (HUMAIR) 54F "
BORN 6-3-1828 JOHN B APTIST 22M LAB "
1833 CHRISTIAN 17M " "
1835 LUCINE ~~RECENA~~ 15F "
1836 MELANIE ~~MELAE~~ 14F "
1838 JOSEPH JOSEPH 12M "
1841 JULES? (JULIA) 9F "

C.C.R.

BEURET, CLAIRE + FRANCOIS AUGUSTIN VOIROL

, FRANCOIS IGNAC JOSEPH + MARIE CATHERINE REBETEZ
1-27-1756 MAR 10-15-1800

3RD. WIFE ✓, FRANCOIS XAVIOR + MARIE A ESTAIN
MAR 1-3-1867 6-474

1ST WIFE ✓, FRANCOIS XAVIOR + SERAPHINE HUMAIR
B 10-7-1801 D 8-12-1884 B 7-27-1797 D 2-11-1858
MAR 10-29-1823

2ND WIFE ✓, FRANCOIS XAVIOR + REINE MANIER
MAR 11-3-1858 C.

✓, JEAN BAPTIST + HARRIETTE BEQUETTE

✓, JOSEPH FERDINAND + AGNES HOUSTOUN DOUGAL
MAR 7-22-1869 7-497

✓, JULES + FELICITE NICKERSON.
MAR 9-15-1867 7-91

1860 WASHINGTON TWP PG 237 #5 LINE 21

BEURET, FRANCIS XAVIER 58 M CABINET MAKER SWITZ
(MANIER) MARIE REINE 58 F FRANC

1860 CENSUS ADAMS TWP PG 522-#590 LINE 27

BEURAT JOHN B. 32 M FARMER SWITZ
HARRIET (BEQUETTE) 28 F IND

1860 CENSUS WAYNE TWP
PG 308 #2251 LINE 33

BUERAT JUSTIN 25 M JEWELLER SWITZ
JOSEPH 22 M COOPER SWITZ
JULIUS 19 M TINNER SWITZ

1860 WAYNE TWP
PG 308 #2251 LINE 36

MELANIE BOUVERAT 24 F HOUSEKEEPER SWITZ
LOUISE BOUVERAT 3 F IND

1870 CENSUS FT. W 1ST
PG 244 #149 LINE 35

BEURET MARY LYONS 29 F HOUSEKEEPER IND WIDOW 1 JUSTIN BEU
HENRY 5 M IND
CHARLES 3 M IND

1870 CENSUS WASHINGTON TWP
PG 682 #135 LINE 29

BEURET XAVIER CAVER 69 M FARMER SWITZ
MARY (ESTAIN) 34 F FRANCE
MARY 1 F IND

✓ BEURET, JUSTIN + MARY LYONS

, LOUISE + FRANCOIS LANOIR
MAR. 12-18-1849 B 186-186?

, MARIE ANNE + CLAUDE PHILIPPE VIRON

✓, MELANIE + VITAL AUGUSTIN BOUVERAT
MAR 9-21-1856 3-539

✓, MELANIE + CLAUDE FRANCOIS ALEXANDRE COUR

, SERAPHINE LUCIE + GEORGE ALEXIS LITOT
B 9-28-1834 D 6-29-1907 B 6-8-1828 D 10-21-1898
MAR 9-21-1856 BK3 PG 539

, ~~MARIE~~ + ~~JEAN~~ ~~CAMET~~

1870 CENSUS WAYNE TWP FT. W 5TH WARD
PG 380A LINE 33 #471

BEURETT	JOHN	43 M	FARMING	SWITZ
(HARRIET BEQUETTE)	MARY H	37 F	KEEP HOUSE	IND
	CHARLES	9 M		"
	PHILOMINE	8 F		"
	JOHN	7 M		"
	CECELIA	4 F		"
	SYLVESTER	2 M		"

BEUVET

C.C.R.

BEUVET, MARIE + JEAN CAMEL

BESANCON WIFE FRENCH

BICKEL
JOHN

F. HENRY BICKEL
M. FELICIE BEUGNOT

JOHN BICKEL

EILEEN SORDELET

MAR 12-29-1897

F JACQUES SORDELET
M. ARMANCE DUPONT

BIESLER

BIESLER, JOHN.

BORN 6-18-1799

SWITZERLAND

DIED 9-7-1873

L'W T

BIEWEND

1 BIEWEND. SOPHIA 74Y WIDOW.
RESIDES CONCORDIA COLLEGE
BORN FRANCE DIED ROME CITY 7-1-1896

BIGET

C.C.R.

BIGET, MARIE JULIENNE + JEAN CLAUDE GROS JEAN

BIGNON

BIGNON, ADOLPH 17 LASALL ST 69Y 10-18-1898

BORN PARIS FRANCE

SON CHARLES 27Y SURVIVES.

1898
69
1829

BIGNON

BIGNON, A DOLPH
BORN 1829 DECLARED 5-1-1894 ARRIVED 5-17-1872 N.Y.

BIGNON, C. A HARLES
BORN 1870 DECLARED 5-1-1894 ARRIVED 5-17-1872 N.Y.

BILL

✓	BILL,	ANNA	B 1849 SWITZ	L'W 101-N	6-15-1927
	" ,	ERNEST	B 4-1-1878 SWITZ	L'W 200-Z	11-15-1952
	"	HERMAN	B 1-28-1881 BERN. SWITZ	L'W 148 TER VIEW	5-8-1948
✓	"	JACOB	B 1845 SWITZ	L'W 101-N	6-10-1906
	"	JOCOB	B 3-26-1870 BERN, SWITZ.	L'W 101 N	6-28-1949
	"	MARY, L	B 1885 SWITZ	L'W 200 Z	2-14-1958

PG78 BILL LUDWIG B 8-12-1836 D 9-9-1859 ST. JOHNS EVAN LUTH. KIRCHENBUCH

BIRCHER, BENEDICT
BORN 3-10-1785 DECLARED 10-11-1852 ARRIVED 8-23-1851 N.Y

BIRCHER, JOSEPH
BORN 6-9-1830 DECLARED 10-11-1852 ARRIVED 8-23-1851 N.Y.

BIRCHER, VALENTINE
BORN 9-25-1820 DECLARED 10-11-1852 ARRIVED 10-15-1850 N.Y.

1697

BISSOT

BISSOT, JEAN BAPTISTE

APPOINTED ATTACHE TO THE MIAMIS.

P. 5

OUT POST IN THE WILDERNESS

BLAISING, AUGUST
BORN 1864 DECLARED 11-1-1886 ARRIVED 9-26-1866 N.Y.

BLAISING, HENRY
BORN 1849 DECLARED 9-26-1876 ARRIVED 9- -1866 N.Y

BLAISING, JOHN
BORN 1852 DECLARED 8-15-1876 ARRIVED 9-15-1866 N.Y.

BLAISING, JOHN B
BORN 1855 DECLARED 10-2-1876 ARRIVED 5- -1867 N.Y.

34
73
60

BLAISING

BLAISING, JOHN NEW HAVEN 12-9-1889

WID, AND FAMILY SURVIVE

(2) BLAISING, HAROLD L. D 10-20-1919 10.4

come * " MARY MADALINE 8-18-1900 5.2

" VICTORIA 6-8-1918 14.2

BLAISING, (BABY) D 2-11-1910 C.C. SEC SG. J6.

" CATHERINE D 1886 B 1858 CC B-20

" CLEMENTINE D 1881 B 1854 CC. B-20

OBIT " FELICIA D 1-19-1933 71Y CC A-395

BORN 1861 JACKSON, TWP.

" HENRY J. D 12-4 1934 73Y CC A-395

BORN FRANCE 1861

" JOHN D 2-19-1932 76Y CC. C-20

BORN FRANCE 1854

" LOUIS J. 12-3- D 1934 B 1862 CC A 395

" MAMIE C. D 2-11-1933 49Y CC A-402

BORN 1883 FTW

* " MARY D 8-18-1900 CC SEC SG. P6.

" MARY D 8-20-1921 CC SEC SG. P6.

" MARY D 2-21-1929 B 1849 CC C-20

" MARY M D 3-30-1934 74Y CC SEC SG. P6

BORN 1860 FTW

BLAISING

C.C.R.

(1) BLAISING, HENRY + MARIE PAULINE SCHUBERT
MAR 7-2-1871 8-314

(2) , JEAN AUGUST + MADELEIN RUPPLE
MAR 6-28-1899 23-392

(3) , JEAN BAPTIST + CATHERINE J. PELTIER
MAR 5-15-1883 15-254

, JEAN PIERRE + AMELIE FROSSARD
MAR 9-26-1874 11-86

, LAURENCE + MARIE ANNE HIRSPSCH

1870 CENSUS NEW HAVEN ADAMS TWP
PG 194A LINE 22 #189

	1830	BLASING	MARY	40 F	KEEPS HOUSE	FRANCE
(1)	1849-		HENRY	21 M	WORKS IN STAVE FACTORY	FRANCE
(3)	1855	JOHN.B.	JOHN	14 M	" P 2-19-1932	FRANCE
	1858		MATTIS	12 F		FRANCE
	1862		PHILIP	8 M	MAR 9-20-1882 15-57 MARY M. PELTERS	FRANCE
	1864		LOUIS	6 M	MAR FELICIA GIRARDOT	FRANCE
(2)	1864	1866	AUGUST	4 M		FRANCE
		1868 THERESA.	TERESSA	2 F	MAR 6-14-1887 17-250 JOHN K. STEVENS	FRANCE

1ST DAY DEPOSITOR GERM AM BANK 5-20-1905
JOHN B.
LAWRENCE

ARTHUR
J.
BLAISING

WWII

78
65
1913

ARTHUR J. BLAISING
B 1913 D 11-27-1978

MARY

NANCY

JANES

JOAN

FERRAN

ALAN BURILL

Tues., Nov. 28, 1978

Riverhaven President Arthur Blaising Dies

Arthur J. Blaising, 65, of 619 Madge Ave., president of the Riverhaven Community Association, died at 11 p.m. Monday in Paulding County Hospital, Paulding, O., where he had been a patient since Thursday.

Mr. Blaising, a native of New Haven, resided in this vicinity his entire life except for a few years when he lived at Tell City in southwestern Indiana.

He retired from Fruehauf Corp. eight years ago because of health.

A navy veteran of World War II, he was a member of St. Mary's Catholic Church and Elmer Pond Chapter 1, Disabled American Veterans. He was a former chairman of the Riverhaven Water and Sewage District, a past president of the Riverhaven Volunteer Fire Department and a former president of Child Care of Allen County.

He had served in the Crisis Intervention Program of the Office of Economic Opportunity in Indiana.

Surviving are his wife, Mary; two daughters, Nancy Janes, Fort Wayne, and Joan Ferran, Santa Fe, N. M., and a son, Alan Burill, Westford, Mass.

Services will be at 9:15 a.m. Friday in E. Harper & Son Funeral Home, New Haven, and 10 a.m. in St. Mary's Church. Burial will be in New Haven IOOF Cemetery. Calling will be 7 to 9 p.m. Wednesday and 2 to 5 and 7 to 9 p.m. Thursday. Preferred memorials are gifts to Paulding County Hospital, Paulding, O.

DOUGLAS
A.
BLAISING

MOTHER GOLDIE BLAISING.

BROTHER CLEM.

SUE ANN

BOBAY

PAT

GROSENBACHER

DOUGLAS A. BLAISING
B 1907 D 2-27-1978

NEW HAVEN

GERTRUDE

TUES 2-28-1978

Former New Haven Postmaster Dies at 71

Douglas A. Blaising, 71, R.R. 2, New Haven, a former postmaster of New Haven, died Monday at his home.

Mr. Blaising was born in New Haven and resided there most of his life.

Surviving are his wife, Gertrude; two daughters, Mrs. Sue Ann Bobay, of Dryden, Ont., and Mrs. Pat Grosenbacher, Brighton; his mother, Mrs. Goldie Blaising, and a brother, Clem, both of New Haven.

Arrangements will be by E. Harper & Son Funeral Home, New Haven.

Mr. Blaising, a former New Haven businessman, was a consultant to a kitchen cabinet firm.

Active in the American Legion, he was a past commander and life member of Post 330, New Haven, a former president of its past commanders club, and president of the convention committee of the Fourth Indiana Legion District.

GOLDIE
E
BLAISING

CLEM BLAISING

DOUGLAS A. BLAISING
1907 D 3-27-1978

BLAISING

GOLDIE E.

WED 3-12-1980

Goldie E. Blaising

Former restaurateur Goldie E. Blaising, 95, of 838 Main St., New Haven, died this morning in Lutheran Hospital, where she was admitted Tuesday.

Mrs. Blaising owned and operated the Blaising Cafe in New Haven with her husband for 30 years before retiring in 1935. Born in Roanoke, she had lived in New Haven most of her life. She was a member of St. John's Catholic Church there and its Altar Sodality and was past president of American Legion Auxilliary 330.

A son, Clem, New Haven, survives.

Services will be Friday at 10:15 a.m. in E. Harper & Son Funeral Home, New Haven, and at 10:30 a.m. in St. John's Catholic Church. Friends may call from 3 to 5 and 7 to 9 p.m. Thursday at the funeral home. Burial will be in the church cemetery.

HENRY
C
BLAISING

HENRY C. BLASING
1975

GRAYCE C. CROTHERS

1893 — 5-1-1985

1985
92
1893

GREEN TWP — FT. W

NOBLE CO. IND — GREENLAWN MEM PK.

City Deaths

THURS 5-2-1985

Grayce C. Blaising, 92, died Wednesday in St. Anne Home.

Born in Green Township in Noble County, Mrs. Blaising lived in Fort Wayne for 72 years. She was a charter member of St. Joseph Catholic Church, former secretary for the League of Women Voters, former president of the Allen-Wells Chapter of the American Red Cross, and a member of the Democratic Women's organization. Her husband, Henry C., died in 1975.

Surviving are two sons, H. Robert and C. Richard, both of Fort Wayne; a daughter, Jeanne Headd of Joshua Tree, Calif.; a brother, Carl Crothers of Long Beach, Calif.; 13 grandchildren; and 26 great-grandchildren.

Services are 9:30 a.m. Saturday in Mungovan & Sons Memorial Chapel, 2114 S. Calhoun St., and 10 a.m. in St. Joseph Catholic Church. Calling is from 2 to 4 and 7 to 9 p.m. Friday in the funeral home, with a rosary recited there at 4 p.m. Friday. Burial will be in Greenlawn Memorial Park.

Preferred memorials are gifts to the church building fund or St. Anne Home.

BLAIZO

BLAIZO, JOSEPH
BORN 12-12-1821 DECLARED 10-12-1852 ARRIVED 8-1-1849 N.Y.

BLANC, BRICE (WHITE, BRISK) DECLARED ARRIVED
BORN 1832 BORN 1824 9-9-1854 5-1-1842
N.Y.

BLANC
WHITE

C.C.R

PRISEE
BLANC, BRICE + CELESTINE ROUSSEY
1824
MAR 5-21-1855 3-326

, LAURENCE + FRANCOISE PERRIGUEY
1833

BLANCHE
, MARIE + FRANCOISE JOSEPH. SARRAZIN
MAR 4-12-1864 5-430

1850 CENSUS WAYNE TWP
PG 174 #106 LINE 1

1832 BLANC BRICE 18 M LABORER FRANCE

1870 CENSUS EEL RIVER TWP
PG 223 #86 LINE 19

1990 BLANC MARY 80 F FRANCE
BOARDING WITH BRICE WHITE

BLANCHETTE

C.L.R.

BLANCHETTE, DOROTHÉ + AUGUST RONDOT

BLINK

BLINK, ROSANA.

B 1794 SWITZERLAND

DIED 6-7-1877 L'W 177-3

BLONDIT

BLONDIT, FELIX NEW HAVEN 10-16-1893
B 1822 MAY BE 1898

BLONDIT, MARIE WID. OF FELIX 12-21-1891
ADAMS TWP 697
NATIVE OF FRANCE
CHILD'N WM + MRS J.S. FROST ADAMS TWP
ABEL, BLONDOIT

1893
76
1827

BLONDOIT, ABEL B 4-1-1849 FRANCE L'W 120-U 11-9-1923

BLONDIOT, FELIX
BORN 1813 DECLARED 7-23-1858 ARRIVED 6-1-1854 N.Y.

BLONDIOT

1860 CENSUS WAYNE TWP.
PG 182 #1339 LINE 7

1813	BLANGET	FELIX	45 M	CANDY MAN	FRANCE
		MARY	37 F		FRANCE
		FELIX	9 M		FRANCE
		JOSEPHINE	8 F	MAR 5-1-1866 6-32 PETER F. BARBIER.	FRANCE
		LOUIS	3 M		IND
		ISABELLE	2 Mo	F	IND

2ND ~~MAR TO~~ FROST ?

1870 CENSUS ADAMS TWP
PG 181 #241 LINE 11

	BLANJA	FRED	55 M	FARMER	FRANCE
1822		MARY	48 F	KEEPHOUSE	FRANCE
		ABLE	19 M		IND
		WILLIAM	11 M		IND

70
-48
1822

BLONDIT

BLANJA

1870 CENSUS ADAMS TWP.

PG 181 #241 LINE 11

1815	~~BLANJA~~ BLONDIT	FRED	55M	FARMER	FRANCE
		MARY	48F	KEEP HOUSE	FRANCE
		ABLE	19M		IND
		WILLIAM	11M		IND.

1870
55
1815

BOAEUF

(2)	BOAEUF,	AUGUST	6-16-1913		2.1
	"	FRANK H.	12-13-1918		14.2
	"	LEO	11-17-1918		3.5
	BOAEUF,	LEO	10-16-1920	B 1891	CC-A-227
	"	JULIAN	D 7-29-1929	B 1863	CC A-227

BOAEUF, HENRI — BORN 1850 — DECLARED 11-1-1884 — ARRIVED 6- -1852 N.Y.

C.C.R.

USE THIS → ~~BOEAUF~~ BOAEUF ~~BOUEF~~ ~~BOFF~~

BOEAUF, OCTAVE + JUSTINE OUTIER

D. BOUEF 80A. LAKE TWP. 1880 SECT 21 + 80A SECT. 27

1870 CENSUS LAKE TWP

PG 515A LINE 37 #199

5-1-1818		BUFF OCTAVE	51M	FARMER	FRANCE
	1822	CHRISTENA	48F	KEEP HOUSE	FRANCE
1850	1851	HENRY	19M	ON FARM	FRANCE
	1857	MARY	13F		IND
1859	PG 516 LINE (AUGUST)	AUGUSTUS	11M	MAR 5-8-1895 21-261 CHRISTINA OSTERMAN	IND
	1862	ANNA	8F		IND
	(JULIANA) 1865	JULIAN	5F	MAR 4-24-1890 18-495 ROSA MANIER	IND
	1867	JOSEPHINE	3F	MAR 7-15-1893 20-343 MANFRED E BELLAMY	IND

1860 CENSUS LAKE TWP

PG 283 #335 LINE 30

BOAEUF 1815	BOFF	OCTAVE	45M	FARMER	FRANCE
1820		AUGUSTA	40F		FRANCE
1850		HENRY	10M	MAR 4-20-1880 13-459 ELLEN COLBERT	FRANCE
1854		MARY J.	6F	MAR 8-26-1879 13-264 ANTHONY W HEIDRICK	IND
1856		AUGUST	2M		IND
1859		JANE	8 Mo F		IND

OCTAVE

BOAEUF

80A. LAKE TWP 1880 SECT 31

+ 80A SECT 27.

1860 CENSUS LAKE TWP P283 #335 L 30

1870 CENSUS LAKE TWP.

P515 #194 LINE 37

4-29-1817

81Y11M22D

SEE VOFUM. BK1-P297

OCTAVE BOAEUF

5-1-1818 D 4-21-1899

FRANCE ST. PAT'S ARCOLA

JUSTINE OUTHIER

4-6-1821 D 11-29-1887

GRAMONT, FRANCE ST. PAT'S ARCOLA

MAR 9- 1847

FRANCE

HENRY

1850

ELLEN CORBAT COLBERT

MAR 4-20-1880 B13-459

MARY J.

1857

ANTHONY W. HEIDRICK

MAR 8-26-1879 B13-264

AUGUST J.

1858 1913

CHRISTINA OSTERMAN 1921

1870 MAR 5-8-1895 B21-261

ANNA (EUGENIE)

1862

JULIAN

1865 7-24-1929

CC A-227

ROSA MANLER

7-22-1865 3-7-1945

LAKE TWP MAR 4-24-1895 B18-498

JOSEPHINE

4-29-1865 D 11-18-1937

ALLEN CO. LINDENWOOD

MANFRED E. BELLAMY

MAR 7-18-1893 B20-343

HENRY
BOAEUF

BOAEUF HENRI
BORN 1850
DECLARED 11-1-1884
ARRIVED 6- -1852 N.Y.

F. OCTAVE
M. JUSTINE OUTIER.

HENRY BOAEUF
1850 3-24-1931

FRANCE
ELLEN CORBAT
B 1860 2-5-1892
MAR 4-20-1880
B13-P459
HUNTINGTON
IND.

AUGUST A.
2-10-1881 4-4-1954
ARCOLA

MARY
J.
BOAEUF

80Y 3M 23D

ANTHONY W. HEIDRICK
1851 2-3-1932
ARCOLA

MARY J. BOAEUF
1855 5-15-1934
ARCOLA CEM

78Y

MAR. 8-26-1879
B 13-P 264

F. OCTAVE BOAEUF
M. JUSTINE OUTHIER

AUGUST
J.
BOAEUF

F. OCTAVE BOAEUF
M. JUSTINE OUTHIER

AUGUST J. BOAEUF
1858 1913
ARCOLA CEM.

CHRISTINA OSTERMAN
1870 6-13-1921
MAR 5-8-1895 ARCOLA CEM.
B 21-261

JULIAN
BOAEUF

SEE ROSA MANIER
IN MANIER
BOOK.

F OCTAVE
M. JUSTINE OUTHIER.

2 CHILD'N

JULIAN BOAEUF
1865 7-24-1939
CC A 227

ROSA MANIER
7-22-1865 3-7-1945
LAKE TWP. CC A 227

MAR 4-24-1890
B18-P498

JOSEPHINE
BOAEUF

MANFRED E. BELLAMY

JOSEPHINE BOAEUF
4-29-1865 11-18-1937
MAR 7-18-1893 LINDENWOOD CEM.
ALLEN CO. B20-P343

F. OCTAVE BOAEUF
M. JUSTINE OUTHIER

V of UMR
PG 297

OCTAVE
BOAEUF

F JACOB BOAEUF
M JOHANNA

CAME TO USA 1853
WORKED ON CANAL 2 Mo
2 YEARS ON RAILROAD
200A LAKE TWP
ARCOLA

OCTAVE BOAEUF
5-1-1818

JURA
FRANCE

GUSTINE OUTIER
12-29-1887

MAR 9- -1847
FRANCE

HENRY

AUGUST

EUGENIE

JOSEPHINE

JULIAN

1853.

BOAEUF

OCTAVE BOAEUF, WAS BORN IN THE PROVINCE OF JURA, FRANCE MAY 1, 1818. HE IS THE SON OF JACOB AND JOANNA BOAEUF, WHO BOTH LIVED AND DIED IN FRANCE. HE WORKED ON A FARM WITH HIS FATHER UNTIL 1853, WHEN HE LEFT HIS NATIVE LAND AND LANDING IN NEW YORK, CAME DIRECTLY TO FORT WAYNE. HERE HE REMAINED FOR TWO MONTHS WORKING ON THE CANAL AND THEN WORKED ON THE RAILROAD FOR TWO YEARS. SUBSEQUENTLY HE RENTED A FARM AND ENGAGED IN AGRICULTURE, LIVING ON RENTED LANDS FOR SEVERAL YEARS. AT THE EXPIRATION OF THAT PERIOD HE BOUGHT THE FARM OF EIGHTY ACRES ON WHICH HE NOW LIVES. HE NOW OWNS 200 ACRES IN ALL. MR. BOAEUF FOLLOWS STOCK RAISING IN CONNECTION WITH FARMING. HE WAS MARRIED IN FRANCE SEPT 1847 TO GUSTINE OUTIER AND HAVE SIX CHILDREN: HENRY, MARY, AUGUST, EUGENIE, JOSEPHINE, AND JULIAN. MRS BOAEUF DIED 12-29-1887 THE FAMILY ARE MEMBERS OF ST PATRICK'S CHURCH ARCOLA. MR. BOAEUF IS ONE OF THE ENTERPRISING CITIZENS OF LAKE TOWNSHIP, AND BY INDUSTRY, INTEGRITY AND ECONOMY HE HAS GAINED QUITE AN EXTENSIVE PROPERTY.

VALLEY OF THE UPPER MAUMEE RIVER
BK 1 - PG 297

BoBAY, GERMAIN
BORN 2-22-1807 DECLARED 8-8-1848 ARRIVED 5-6-1840 N.Y

BoBAY, JEAN BAPTISTE
SON OF GERMAIN BORN 1834 DECLARED 11-3-1884 ARRIVED 4- -1840 N.Y.

BoBAY, NICHOLAS
BORN 5-1-1806 DECLARED 10-9-1852 ARRIVED 5-20-1847 NEW ORLEANS.

BoBAY, PIERRE
BORN 1837 DECLARED 9-25-1858 ARRIVED 10- -1843 N.Y

BoBAY, VICTOR
BORN 1842 DECLARED 11-3-1884 ARRIVED -1842

ORDER BOOK ALLEN CIRCUIT COURT
D-947
BoBAY - JOHN PETER NATIVE OF FRANCE BORN 1800

MIGRATED FROM HAVRE FR 10-17-1842
ARR. N.Y. 11-23-1842
DECLARED 7-10-1844

BoBAY CLARA L. + PETER, J. BoPP MAR 10-27-1896 22-167

BoBAY AUGUSTINE, J. + EMMA M. PARNIN 5-4-1911 22-304

BOBAY

1 BOBAY, JULIA MRS ST. JOE. TWP. 50Y 6-21-1892 ST. MICHAEL'S

1891 36 1855 BOBAY, MARY FIFTH ST. 36Y SCH 5-10 5-26-1891

18 2 79 CC-SG PG BOBAY, ROSE MISS DAUG OF FERDINAND 21Y SCH 1-43 1-14-1898

(2) BOBAY, CECINA (ALMA) WIFE OF JOHN A. 9-26-1915 12.4 CH 7-277 ST. VINCENT'S

BOBAY, MARIE INF D 8-28-1905 1.1 C.C. SEC SG. PG

1 BOBAY, JOHN A. D 8-18-1902 2.3 SCH 3-46 ST. VINCENTS
BORN 8-3-1843

O.B.I. 1 BOBAY, JOHN H. B 9-23-1835 B — 4-5-1910 4-7-1910 11.3 4-8-1910 8.2 ST. JOE TWP 75Y H 14.66 ST. MICHAEL'S

1915 65 1850 BOBAY, LOUISE L WIFE OF FERDINAND (LAMINT) D 2-23-1915 11.6 65Y ST. JOE TWP SCH 15-51 ST. VINCENTS

BOBAY, MATILDA. M D 7-1-1918 2.3 69Y B 1849 SCH 8-222 CC-D-211
(SHONDELL)

1 BOBAY, PETER B 1837 D 2-17-1917 5.3 SCH 8-95 ST. VINCENT'S

1 " VICTOR D 7-16-1917 2.2 PERRY TWP H 15-123 ST VINCENT'S

" VICTOR G. 24Y D 12-15-1896 ST JOE TWP CH 2-5 ST. MICHAELS

" JOHN P. 26Y D 7-6-1901 CH 3-31 ST. MICHAEL'S

OBI 1 " FRANK P. F. 57Y 1863 D 7-26-1920 CC A 273 CH 10-8

" JOSEPH 25Y D 9-15-1878 ST. VINCENTS

PELTIER COFFIN SALES BOBAY, PHILLIP BOUGHT COFFIN FOR CHILD 3-14-1873

" " " " " " 4-1-1873

BOBY PETER " " " " 1-8-1875

BOBAY	PAUL G.	1867 - 1957	ST-JOE	HESSEN	CASSEL
	CLARA A	1872 - 1944	" "	"	"
	ARTHUR R.	1898	1977	" "	"	"
	ESTHER A.	1899	—	" "	"	"

CHECK 4-5-1910 NEWSPAPER

JOHN H BOBAY

FT. WAYNE JOURNAL GAZETTE
THURSDAY APRIL 7-1910

B.

FUNERAL SERVICE FOR JOHN H. BOBAY WILL BE HELD FRIDAY AT ST VINCENT'S CATHOLIC CHURCH. INTERMENT AT ST. MICHAEL'S CEMETERY IN ST. JOSEPH TOWNSHIP.

COPIED 3-1979

ES DEATH 4-5-1910
BOR 4-8-1910

BR.

ST. MICHAEL'S CEM.

900 ST. VINCENT

JOHN. B. BOBAY	74Y 6M 12D B 9-23-1835	D 4-5-1910 (1-5- ST.V)	D.A.R.
JULIE _ BOBAY	50Y 9M 17D B 9-4-1841	D 6-21-1892	D.A.R.
JOHN P. BOBAY	26Y 5M 6D B 1-30-1875	D 7-6-1901	D.A.R.
VICTOR G. BOBAY	24Y 16D B 11-29-1872	D 12-15-1896	D.A.R.

JOHN PETER

BOBAY

1850 CENSUS ST. JOSEPH TWP.
PG 565 # 2964 LINE 7

1793	BOBIS	CATHERINE	BOLEY 57 F.		FRANCE
1827		CATHERINE	23 F		FRANCE
1829		FRANCES	21 F		FRANCE
1836		PETER	14 M		FRANCE
1839		VICTOR	11 M	7-15-19 17 STV	FRANCE
1847		ELIZABETH	3 F		IND

1900 ST. VINCENTS ROSTER.

1860 CENSUS ST. JOSEPH TWP
PG 407 # 1235 LINE 40

1800	BOBAY	CATHERINE	60 F		FRANCE
1836		PETER	24 M	FARMER	FRANCE
1841		VICTOR	19 M	LABORER	FRANCE
1847		ELIZABETH	13 F	MAR 1-29-1866 6-269 __ METTIG	IND

1870 CENSUS ST. JOSEPH TWP
PG 665 # 153 LINE 21

1840	BOBY	PETER	30 M.	FARMER	FRANCE
		JANE	MARTIN 29 F	KEEPS HOUSE	FRANCE
		SOPHIE	7 F	MAR 5-11-1896 21-569 STEPHEN NOVICK	IND
		JOSEPH	2 M		IND
		NELSON	M	2-1870	IND

MAR 2-3-1863 5-251

1870 CENSUS ST. JOSEPH TWP.
PG 656 # 3 LINE 6

1842	BOBAY	VICTOR	28 M	FARMER	FRANCE
		AUGUSTINE	21 F	KEEPS HOUSE	FRANCE
		FRANKLIN		12-1869	IND.

MARRIED TO CHRISTINA BOLEY 9-29-1868 7-324

BOBAY

1850 CENSUS WASHINGTON TWP.

PG 302 #1059 LINE 15

2-22-1807 ROBY GERMAIN 43M FARMER FRANCE

1810 PAULINE PERREY 40F FRANCE

1834 B9-23-1835 JOHN B. 16M 1-5-19[illegible] FRANCE

1838 PHILIP 12M FRANCE

→ 1843 JOHN A. 7M MAR 6-28-1868 TO CELINE TOORNIER IND

→ 1848 BORN 9-17-1847 FERDINAND 2M MAR 7-12-1892 MARY LOUISE LAMONT IND

1846 JOSEPHINE 4F MAR AUGUST SABATEN 1-9-1866 BX 6-247 IND

1849 FRANCIS 1M IND.

1860 CENSUS WASHINGTON TWP.

PG 243 #48 LINE 21

1805 BOBAY PAULINE 55F FRANCE

1839 JOHN.B 25M FRANCE

→ 1840 PHILIP 20M MAR TO MARY A. SALLOT 11-9-185[illegible] 6-19[illegible] FRANCE

1900 ST VINCENT ROSTER 1844 JOHN A. 16M 8-17-19[illegible] IND

1846 JOSEPHINE 14F IND

→ 1848 FERDINAND 12M MAR 10-14-1873 10-123 MARY SARZIN IND

1860 CENSUS ST. JOSEPH TWP.

PG 408 #1242 LINE 31

1841 BOBAY PHILIP 19M LABORER FRANCE

OVER

1870 CENSUS ST. JOSEPH TWP.

PG 666 #166 LINE 35

1834 B9-23-1835	BOBY	JOHN BAPTIST	36M	FARMER	FRANCE
B9-9-1841	JULIE (SARRIZIN		29F		FRANCE
1863		FRANCIS	7M		IND
1866		JOSHUA	4M		IND
1868		PAULINE	2F		IND
1869		MATILDA	1F		IND

1870 CENSUS WASHINGTON TWP

PG 674A #16 LINE 40

1833	BOMBURG	PHILIP	37M	FARMER	FRANC
	MARY	ADALINE SALLOT	21F	KEEPS HOUSE	FRANC
1867		ALBERT	3M		IND
		SALLY	1F		IND

MAR 11-9-1865 6-192

1870 CENSUS WASHINGTON TWP.

PG 679 #88 LINE 28

1844	BOBAY	JOHN A.	26M	FARMER	IND
		CELINE TURNER	26F	KEEPS HOUSE	FRAN
		PAUL	2M		IND
		EDWARD	1M		IND.

MAR 8-28-1866 6-384

1843

BOBAY

1850 CENSUS ST. JOSEPH TWP. BOBIS

2964-2976 PG 665 # 2964 LINE 7

BOBIE	CATHARINE	57 F	FRANCE
	CATHARINE	23 F	"
	FRANCES	21 F	"
	PETER	14 M	"
	VICTOR	11 M	"
	ELIZABETH	3 F	IND

1860 CENSUS ~~PG 171~~ PG 407 # 1235 - LINE 40 ST. JOSEPH TN

	CATHERAINE BOBAY	60 F		FRANCE
172 LINE 1	1837 PETER "	24 M	FARMER	FRANCE
	1842 VICTOR "	19 M	LABORER	"
	ELIZABETH "	13 F		IND

C.C.R.

BOBAY, CATHERINE + JEAN BAPTIST DUMAS
1827

, FRANCOISE + CLAUDE MODESTE BERCOT
1829 MAR 4-4-1853 3-23

, GERMAIN + PAULINE PERREY
2-22-1807 1805

, JEAN PIERRE + CATHERINE BOLEY
1800 1800

, JOSEPHINE + AUGUSTIN SARRAZINE
1896 MAR 1-9-1866 6-247

, MARIE + JOSEPH TILL
MAR 2-23-1892 19-468

, PIERRE + CATHERINE SAUDRE
1836

1860 CENSUS WASHINGTON TWP.

PG 243 #48 LINE 21

BOBAY,	PAULINE (PERREY)	55 F		FRANCE	WIDOW OF GERMAIN
1834	JOHN. B.	25 M	FARMER	FRANCE	
	PHILIP	20 M		FRANCE	
	JOHN	16 M		IND	
	JOSEPHINE	14 F		IND	
B 9-17-1847	FERDINAND	12 M	MAR TWICE	IND	

1860 CENSUS ST. JOSEPH TWP

PG 408 #1242 LINE 31

BOBAY	PHILIP	19 M	LABORER	FRANCE

1850 CENSUS WASHINGTON TWP

PG 302 #1059 LINE 15

7-22-1807	GERMAN ROBY	GERMAIN	43 M	FARMER	FRANC
	(PERREY)	PAULINE	40 F		FR
1844		JOHN B.	16 M		FR
		PHILIP	12 M		FR
		JOHN A.	7 M	MAR 8-28-1868 TO CELINE TOURNIER	IND
		FERDINAND	2 M		IND
		JOSEPHINE	4 F		IND
		FRANCIS	1 M		IND

C.C.R.

BOBAY, VICTORIE + AUGUSTIN BOLEY

P. BOBAY 56.15A ST. JOSEPH TWP. 1880 SECT 6 + 151A
J.B. BOBAY 40A ST. JOSEPH TWP. 1880 SECT 14
J.A. BOBAY 40A. WASH TWP. 1880 SECT 2

1870 CENSUS ST. JOSEPH TWP
PG 656 #3 LINE 6

1892	BOBAY	VICTOR	28 M	FARMER	FRANCE
		AUGUSTINE	21 F	KEEPS HOUSE	FRANCE
		FRANKLIN		12-1869	IND

1870 CENSUS ST. JOSEPH TWP.
PG 665 #153 LINE 21

1840	BOBY	PETER	30 M	FARMER	FRANCE
		JANE	29 F	KEEPS HOUSE	FRANCE
		SOPHIE	7 F		IND
		JOSEPH	2 M		IND
		NELSON	M	2-1870	IND

1870 CENSUS ST. JOSEPH TWP
PG 666 #166 LINE 35

1834	BOBY	JOHN	36 M	FARMER	FRANCE
1841		JULIE (SARRAZIN)	29 F	D 6-21-1892	FRANCE
		FRANCIS	7 M		IND
		JOSHUA	4 M		
		PAULINE	2 F		
		MATILDA	1 F		IND

1870 CENSUS WASH TWP

PG 674A #16 LINE 40

BOBAY 1873 BOMBORG PHILIP 37 M FARMER FRANC

ADALINE 21 F KEEPS HOUSE FR

ALBERT 3 M IND

SALLY 1 F IND

1870 CENSUS WASH TWP

PG 679 #88 LINE 28

1844 BOBAY JOHN A. 26 M FARMER IND

CELINE 26 F KEEPS HOUSE FRANCE

PAUL 2 M IND

EDWARD 1 M IND

ADELAIDE
BOBAY

JULE GIRARDOT
4-16-1843

ADELAIDE BOBAY
7-2-1847

MAR 5-5-1913

BK 39 PG 37

1913
47
66

ADELE
M
KUCKUCK
BOBAY

SAT 9-25-1982

Adele M. Kuckuck Bobay, 82, of Rome City, formerly of Fort Wayne, who was a machine operator at General Electric Co. before retiring after 32 years, died Thursday evening in Sacred Heart Home near Avilla.

Born in Fort Wayne, she resided in the Summit City most of her life and was a member of the Cathedral of the Immaculate Conception.

Surviving are a stepson, Edmund Bobay of Fort Wayne; a stepdaughter, Theresa Daugherty of Fort Wayne; two sisters, Rose C. Sorg of Rome City, and Marie Ackerman of Fort Wayne; and a brother, Joseph Minnich of Fort Wayne.

Services are 9:30 a.m. Monday in Tom Mungovan Funeral Home and 10 a.m. in Cathedral of the Immaculate Conception. Burial will be in Catholic Cemetery. Calling will be from 2-5 p.m. and 7-9 p.m. Sunday.

ADELINE

BOBAY

EDWARD

EMIL

CLARENCE

MRS ADELINE BOBAY

WIDOW

OWNS 60A

ST JOSEPH TWP.

ADOLPH
F
BOBAY

ADOLPH F. BOBAY

LUCILE L. BEATY

MAR LIC
6-19-1980

ALBERT J.
BOBAY

ALBERT J. BOBAY

JOSEPHINE M DUPONT

MAR 7-5-1893
BK 20 PG 249

ALEXANDER

BoBAY

FRANCIS R. BoBAY
B 11-15-1922 D 11-12-1944

WW II

CATH. CEM

MARGRETTA BoBAY
B 1921 D 1921

CATH. CEM.

ALEXANDER BoBAY
10-19-1885 D 1947
1886 CATH CEM

CLARA E. GUIFF
11-3-1886 D 1967
1886

MAR 10-21-1913

BK39 - PG559

ALFRED
JOSEPH
BOBAY

SISTERS CECELIA BOBAY
" BERTHA LAMASTER
" BERNADETTE LITCHFIELD
ALICE TRAME

F FRANCIS PHILIP BOBAY
M. CLARA MARIE URBINE

WWI VET

ALFRED JOSEPH BOBAY
11-6-1895 D 3-15-1980

ETHEL G. _____

Alfred J. Bobay SAT 3-15-1980

Alfred J. Bobay, 84, of 3713 Avondale Drive, who retired from General Electric Co. in 1960 after 18 years, died at 7:30 p.m. Friday in St. Joseph's Hospital.

Mr. Bobay, born in St. Joseph Township, resided in Fort Wayne most of his life and was an Army veteran of World War I.

He was a member of St. Patrick's Catholic Church and its Holy Name Society and a member of American Legion Post 47 and Allen County Voiture, Forty-Eight. He was a 10,000-hour volunteer at the V.A. Medical Center.

Surviving are his wife, Ethel G., and four sisters, Mrs. Cecilia Bobay, Toledo, O.; Bertha LaMaster, Fort Wayne; Bernadette Litchfield, Roseville, Mich., and Alice Trame, Dayton, O.

Friends may call at Mungovan & Sons Memorial Chapel after 2 p.m. Sunday. Services will be there at 10:45 a.m. Monday and 11 a.m. in St. Patrick's Church. Burial will be in Catholic Cemetery. Preferred memorials are gifts to the Allen County Cancer Society.

1980 *In Memory* G.E. Co

Charles E. Bell died March 7. He was a Stockkeeper for Specialty Transformer when he retired in 1946.

Hazel O'Brien, RFD No. 1, Waterloo, died March 7. Hazel sold candy at the GE Club until she retired in 1952.

Alfred J. Bobay, 3713 Avondale Drive, died March 14. He retired from General Purpose Motor in 1960.

Robert E. Hull, 13291 Island Road, Coldwater, MI, died March 19. He was a Dispatcher at General Purpose Motor when he retired in 1976.

Alfred J. Bobay SUN 3-16-1980

Services will be at 10:45 a.m. Monday in Mungovan & Sons Memorial Chapel and at 11 a.m. in St. Patrick's Catholic Church for Alfred J. Bobay, 84, of 3713 Avondale Drive. He died at 7:30 p.m. Friday in St. Joseph's Hospital.

Mr. Bobay, an Allen County native, retired in 1960 from General Electric Co. after 18 years. He was an Army veteran of World War I and was a 10,000-hour volunteer at the Veteran's Administration Medical Center.

Surviving are his wife, Ethel G.; and four sisters, Cecelia Bobay of Toledo, Ohio, Bertha LaMaster of Fort Wayne, Bernadette Litchfield of Roseville, Mich., and Alice Trame of Dayton, Ohio.

Friends may call after 2 p.m. today at the funeral home, where American Legion Post 47 will conduct services at 7 p.m. . Burial will be in Catholic Cemetery. Preferred memorials are gifts to the Allen County Cancer Society.

ALICE
PAULINE
BOBAY

F. FRANCIS P. BOBAY

M. CLARA MARIE URBINE

ALICE PAULINE BOBAY
8-30-1900

ALL

BoBAY

OWNS 80A
MARION TWP.

ALL BoBAY

LAURA

ALMA
BOBAY

ARNOLD HOLLMAN
11-4-1893

ALMA BOBAY

8-7-1899

MAR 5-5-1918

BK 47 PG 39

AMBROSE J. BOBAY

F. VICTOR

M CHRISTINE BOLEY

AMBROSE J. BOBAY
4-25-1890

VIOLA HARGEN ROETHER
12-8-1889

MAR 7-21-1914
BK41 PG 95

AMEL J.
BOBAY

AMEL J. BOBAY
1-20-1883

AMELIA L. BANET
3-2-1884

MAR 10-8-1907
BK 30 PG 559

ANDREW J
BOBAY

Sat., May 5, 1979

Former Greenhouse Owner Bobay Dies

Andrew (Red) Bobay, 89, of 8412 Old Auburn Road, former owner of the Bobay Greenhouse who operated a stand at the Barr Street Market for 40 years, died 1:20 p.m. Friday in Byron Health Center where he was a patient one month.

Mr. Bobay was the first person in the Fort Wayne vicinity who raised gladiolus on a sizable commercial basis. He was a member of St. Vincent dePaul Catholic Church.

Surviving are two sons, Robert and Richard, Fort Wayne, and five daughters, Mary Fitzgerald, Fairbanks, Alaska; Virginia Amstutz and Suzanne Derck, Fort Wayne, Regina Schowe, Freont, and Dolores Daily, Columbia City.

Friends may call at D.O. McComb & Sons Lakeside Park Funeral Home 6 to 9 p.m. Sunday. Services will be there 10:30 a.m. Monday and 11 a.m. in St. Vincent Church. Burial will be in the church cemetery.

BOLEY

ROBERT

RICHARD

MARY

FITZGERALD
FAIRBANKS
ALASKA

VIRGINIA

AMSTUTZ

SUZANNE

DERCK

REGINA

SCHOWE
FREMONT

DOLORES

DAILY
COLUMBIA
CITY

ANDREW J. BOBAY
4-25-1890 5-4-1979
FT.W
ST. VINCENT'S

SUSAN
SUSIE GILL
12-13-1890 D 6-4-1977
FT.W
ST. VINCENT'S CEM.

MAR 1-15-1918
BK 96 PG 430

SISTERS- FLORENCE ERB
MABLE SIMPSON
SANTA
BARBARA
CA.

BROTHER HARRY GILL
SCOTTSDALE
ARIZ.

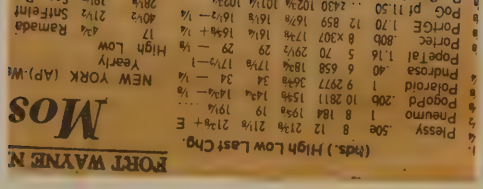

FORT WAYNE N

Mos

NEW YORK (AP)-Wa

Yearly

	High	Low	Last	Chg.
Plessy .50e	8	12	21⅜	21⅜+ E
Pneumo 1	8	184	19⅝	19	19¼ ...
Pogo Pd .20b	10	2811	15⅝	14¾	14¾— ⅛
Polaroid 1	9	2977	34⅝	34	34 — ¼
Pndrosa .40	6	658	18¾	17⅞	17½—1
Popel'al 1.16	5	70	29½	29	29 — ⅛
Portec .80b	8	x307	17⅜	16¼	16⅝+ ¼
PortGE 1.70	12	859	16⅞	16⅛	16½— ¼
PoG pf 11.50	..	2430	102¾	101¼	102¾ ...

ANDREW J

BOBAY

F VICTOR BOBAY

M CHRINTINA BOLEY

ANDREW J. BOBAY

4-25-1890 5-4-1979

FT. W

ST. VINCENT'S

SUSAN

SUSIE GILL

12-13-1890 D 6-4-1977

FT. W

ST. VINCENT'S CEM.

MAR 1-15-1918

BK 66 PG 430

SISTERS- FLORENCE ERB

MABLE SIMPSON

SANTA BARBARA CA.

BROTHER HARRY GILL

SCOTTSDALE ARIZ.

ROBERT

RICHARD

MARY

FITZGERALD

FAIRBANKS ALAS

VIRGINIA

AMSTUTZ

SUZANNE

DERCK

REGINA

SCHOWE

FREMONT

DOLORES

DAILY

COLUMBIA CITY

ANNA
MARY
BOBAY

ROBERT E.

EMIL E. FAGG

ANNA MARY BOBAY

MAR 10-19-1929
ST. JOHN BAPTIST
FT. W.

Mr., Mrs. Emil E. Fagg

TUES 9-25-1979 *The Faggs*

Mr. and Mrs. Emil E. Fagg, 334 W. Foster Parkway, will celebrate their 50th wedding anniversary with a Mass renewing their marriage vows at 7:30 p.m. Oct. 19 at St. John the Baptist Catholic Church and a reception following. Emil Fagg and Ann Bobay were married Oct. 19, 1929. They have one son, Robert E. Fagg, Marion, O., and one grandchild. Fagg is retired from General Electric.

ANNE MARIE BOBAY

Student Ma

N

By DEBBY BRIAN
Accent Staff Writer

She was a month in a body cast fro a motor bike accident and she mistake ly told an overweight Frenchmen: "M father's bloated, too."

But all in all, Anne Marie Bobay had great experience during nine months study in France.

The French major at the local Indian Purdue University campus was the "gu nea pig" in a group of Notre Dame Un versity and St. Mary's College students.

"I was the first student accepted fo the trip from a different college," th City resident said. "But they wanted t broaden the program, so I was accepte to see how it would work out."

The group of 43 students spent the firs month living in a dormitory and takin intense classes in French. After the firs month, the individual students lived wit French families.

Anne Marie lived with a young Frenc couple and their three small children i the city of Angers in the Loire Valley.

"Before I left," Anne Marie said of her departure last September, "I only knew textbook French. I had some embarrass ing times with the language."

One that she remembers the most was when she spent the weekend with the family of a French girlfriend.

"The father told me he hoped his snor ing wouldn't keep me awake," she said

Staff Photo by John Stearns

Anne Marie Bobay
France had its lighter moments, too

Student Makes French Connection for Career Hopes

Meet Your Neighbor

By DEBBY BRIAN
Accent Staff Writer

She was a month in a body cast from a motor bike accident and she mistakenly told an overweight Frenchmen: "My father's bloated, too."

But all in all, Anne Marie Bobay had a great experience during nine months of study in France.

The French major at the local Indiana-Purdue University campus was the "guinea pig" in a group of Notre Dame University and St. Mary's College students.

"I was the first student accepted for the trip from a different college," the City resident said. "But they wanted to broaden the program, so I was accepted to see how it would work out."

The group of 43 students spent the first month living in a dormitory and taking intense classes in French. After the first month, the individual students lived with French families.

Anne Marie lived with a young French couple and their three small children in the city of Angers in the Loire Valley.

"Before I left," Anne Marie said of her departure last September, "I only knew textbook French. I had some embarrassing times with the language."

One that she remembers the most was when she spent the weekend with the family of a French girlfriend.

"The father told me he hoped his snoring wouldn't keep me awake," she said as she described the short, overweight man. "I answered him in French by saying it wouldn't bother me because my father was bloated up, too. I never did live that one down."

Because of her motor bike accident, Anne Marie had to spend a week in a French hospital.

"I was glad that came near the end of my stay," she smiled, "or I wouldn't have been able to understand what the doctors were telling me."

Now, however, Anne Marie said she is fairly fluent in the language she considers the most beautiful in the world.

"They told us by the time we were ready to come home (in June) we should be able to think in French; to even dream in French," she said. "The night before we left, I had a dream in French so I guess I finally made it."

But now as she talks about her experience in Europe, she said it almost seems like a dream that she was ever there.

"I thought there would be a reverse cultural shock when I came home," she said, "but there wasn't. Nothing here had changed and that was hard to believe because I felt I had changed so much."

Anne Marie said the biggest way she changed was the way she viewed the U.S.

"I appreciate what we have here," she said, "but I also see the U.S. through the eyes of other people now. For example, there was a Canadian student in France and at first I really disliked him because of the things he said about the U.S.

"Eventually, though, I began to understand what he was saying and feeling. I didn't necessarily agree with him, but I came to understand what he was saying."

Anne Marie also saw herself as doing a little bit to change the image the French have about Americans.

"My 'family' was surprised I was so conservative," she explained. "They think all of America's youth are liberal and a little wild."

And, she added, the French think of the Americans as spoiled, powerful rookies.

"All they see of Americans are the movies," she said, "so they think we're all rich. And they think of us as rookies when it comes to developing a civilization.

"Over there," she added, "you can see a castle or a fortress that was built long before this country was even founded."

And that is a part of the reason Anne Marie liked living in Paris and would eventually like to go back.

"My goal is to someday work for the TWA office in Paris," she said. "I'll have to fly for a couple of years first."

And that was her original reason for studying French.

"Most airlines don't require a college degree to be a stewardess," Anne Marie said, "but it will give me a better chance in the stiff competition to fly the international flights."

This Summer, Anne Marie is taking a rest from studying and is working part time at Rogers Market in West State Plaza.

She's also spending the Summer playing her favorite sport, tennis.

"While I was in Europe I got to go to a couple of big matches," she said. "For one match my seat was right behind Princess Grace's box. I got to watch two shows that time (tennis and the Princess)."

She also bought a tennis racquet in Europe...a Donnay... the same racquet Bjorn Borg won Wimblelton with, according to the tennis buff.

"They aren't available in this country yet," she added, "but I think they will be soon."

She also bought a racquet cover at the Monto Carlo Country Club.

The only bad thing she had to say about France was: "The pastry there is wicked."

Anne Marie and most of the other women students gained a few extra pounds.

"We're lucky we didn't find our favorite pastry shop until second semester," she laughed, "or we would have gained 50 pounds."

Staff Photo by John Stearns

Anne Marie Bobay
France had its lighter moments, too

ARTHUR
AUGUST
BABAY

ARTHUR T. DRYDEN

ARTHUR AUGUST BABAY
B 1899 D 3-28-1977
MILES RD.
ST. JOSEPH MISSOURI CASSEL.

ESTHER A.

FT. W JOURNAL GAZETTE
SAT. MARCH 26-1977

ARTHUR A. BOBAY

SERVICES FOR ARTHUR AUGUST BOBAY 78, OF MAPLES ROAD WILL BE AT 9:30 MONDAY IN TOM MUNGOVAN FUNERAL HOME AND 10 A.M. IN ST JOSEPH CATHOLIC CHURCH HESSEN CASSEL.

MR BOBAY A LIFELONG RESIDENT OF ALLEN COUNTY DIED AT 12:20 A.M. YESTERDAY IN CROW'S HAVEN NURSING HOME. HE RETIRED FROM THE SMALL MOTOR DIVISION OF GENERAL ELECTRIC CO AFTER 43 YEARS SERVICE.

SURVIVING ARE HIS WIFE ESTHER A. A SON ARTHUR J. DRYDEN IN ONTARIO CANADA, ~~[illegible]~~ THREE, DAUGHTERS MRS THERESA BORDEN AND MRS VIOLET ANN LINDER BOTH OF FT.W. AND MRS LUELLA KLEINRICHERT HOAGLAND, A BROTHER LAWRENCE FT.W AND TWO SISTERS MRS CLARENCE MINICH FT.W AND MRS WALTER GIBSON NEW HAVEN,

FRIENDS MAY CALL FROM 7 TO 9 PM TODAY AND 2 TO 5 AND 7 TO 9 SUNDAY WITH ROSARY SERVICES AT 8 PM. SUNDAY BURIAL WILL BE IN THE CHURCH CEMETERY.

DIED 3-25-1977
BUR 3-28-1977

AUGUST J.
BOBAY

1ST MAR

AUGUST J. BOBAY
12-7-1871

EMMA M. BOBAY
3-18-1877

MAR 11-2-1906
BK 29 PG 491

AUGUST J.
BOBAY

2ND MAR

AUGUST J. BOBAY
12-7-1871

NELLIE M. PRITCHARD
7-10-1884

MAR 8-30-1911

BK36 PG 205

AGUSTINE J.
BOBAY

AGUSTINE J. BOBAY
B 1847 D 1930
ST. VINCENTS

EMMA M. PARNIN

MAR 5-4-1897

BK22 PG 304

CARL V.
BOBAY

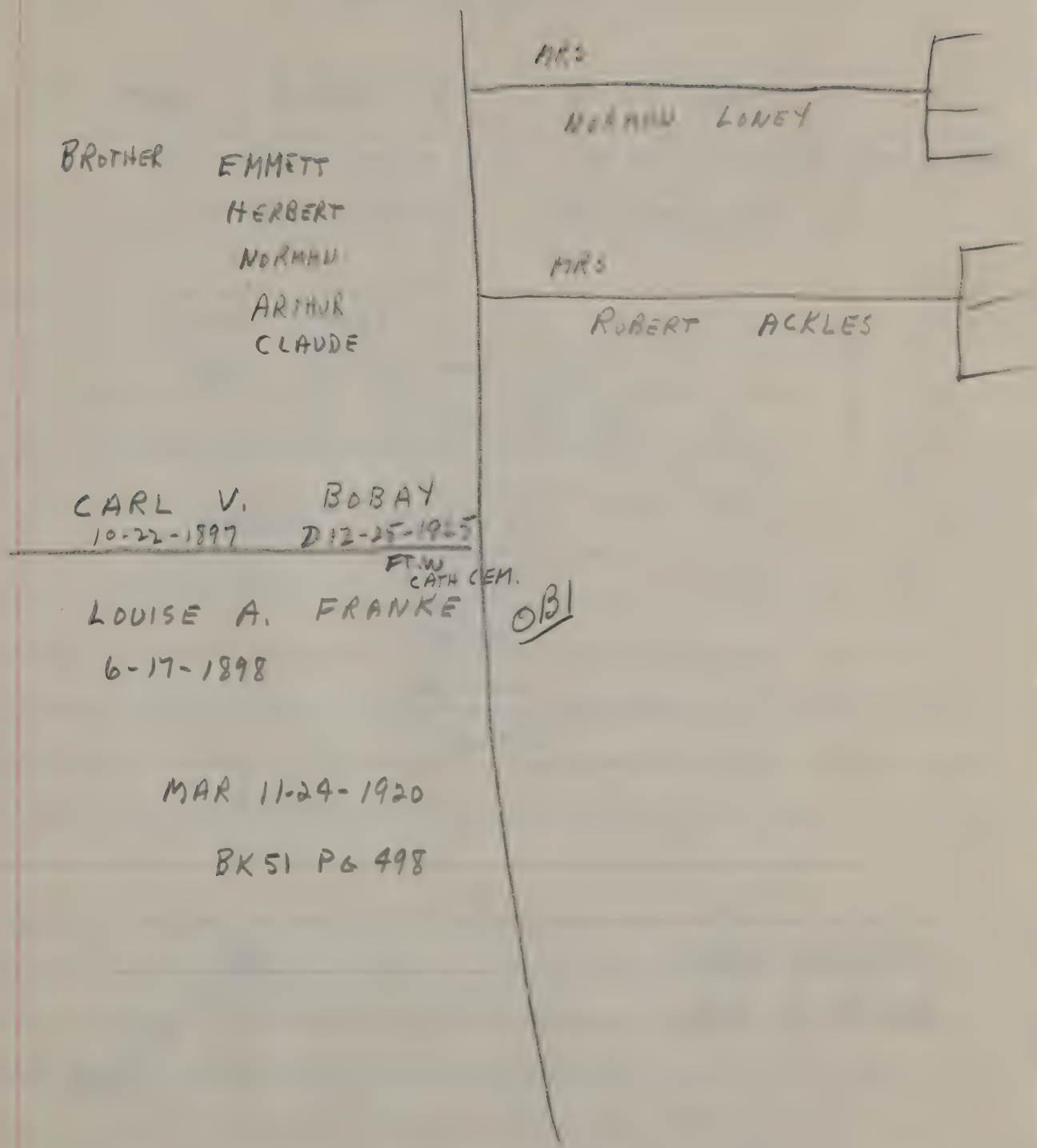
MRS
NORMAN LONEY
BROTHER EMMETT
HERBERT
NORMAN
ARTHUR
CLAUDE
MRS
ROBERT ACKLES
CARL V. BOBAY
10-22-1897 D 12-25-1965
FT. W CATH CEM.
LOUISE A. FRANKE
6-17-1898
OBI
MAR 11-24-1920
BK 51 PG 498

MON DEC 27-1965

CARL V. BOBAY

CARL V. BOBAY 65. DIED SAT. ILL 2 WKS
42 YEARS WITH G.E. METALLURGIST, CONSULTANT
ST JOHN BAPTIST AM LEGION POST 47

WIFE LOUISE
DAU. MRS NORMAN LONEY
MRS ROBERT ACKLES

BROTHERS EMMETT
HERBERT
NORMAN
ARTHUR
CLAUDE

6 G.C.

BORN 10-22-1897

DIED 12-25-1965
BUR 12-29-1965

COPIED 3-1979

CATHERINE

BOBAY

JEAN BAPTIST DUMAS

CATHERINE BOBAY

1827
FRANCE

F JOHN PETER BOBAY

M CATHERINE BOLEY

CECILIA
BOBAY

CLARENCE M. FARLEY

CECILIA BOBAY

MAR 10-11-1898
BK23-PG 180

CHARLES J.
BOBAY

F. FRED BOBAY
M. ____

CHARLES J. BOBAY
B 8-30-1874 10-1-1955

WALLEN
IND.

CATH CEM. A-233

CECELIA URBINE
1-6-1890
ST. JOSEPH TWP.

MAR 11-24-1908
BK 32 - 244

CHRISTIANA

BOBAY

FRANK PILLIOD

CHRISTIANA BOBAY

MAR 7-7-1891

BK 19 PG 264

BROTHER- FRANK P.

JOSEPH.

SISTER MRS THEODORE BATES

CLARA
BOBAY

THEODORE BRADTMUELLER
8-29-1888

CLARA BOBAY
1-27-1898

MAR 4-23-1914
BK 40 PG 405

CLARA L.
BoBAY

PETER J. BoPP

CLARA L. BoBAY

MAR 10-27-1896
BK22 PG 167

CLARA P.
BoBAY

(F) 7-21-1902
H7-54

(M) 7-26-1904
H8-3

(F) 6-22-19[illegible]

M 5-31-19[illegible]
H11-219

JOSEPH P. PEPE

CLARA P. BoBAY
1880 9-30-1974
FT W BOLDER
MAR 10-1-1901 COLO.
ST VINCENTS.
BK24 PG 569
94Y

VIOLA CLARA

DAVID K KAYLOR
MAR 10-31-1935

WILFRED JULES

ROSE IDA OEHRING
MAR 5-20-1933

10-

NTINEL Tues., Oct. 1, 1974

Clara P. Pepe

Mrs. Clara P. Pepe, 94, a resident of the Fort Wayne area until 1971, died Monday in the Napista Nursing Home, Boulder, Colo.

A native of Wallen, she is survived by two sons, Wilfrid J., Indianapolis, and L. Joseph, Fort Wayne, and a daughter, Mrs. Viola Kaylor, Boulder.

Services will be at 9:30 a.m. Thursday in Mungovan & Sons Lakeside Chapel and 10 a.m. in St. Vincent de Paul Catholic Church. Burial will be in the church cemetery. Friends may call at the funeral chapel from 3 to 5 and 7 to 9 p.m. Wednesday. Rosary services will be at 7 p.m. Wednesday.

CLARA P.
BoBAY

(F) 7-21-1902.
H7-54

(M) 7-26-1904
H8-3

(F) 6-22-1908

M 5-31-1918
H11-219

VIOLA CLARA

DAVID K KAYLOR
MAR 10-31-1935

WILFRED JULES

ROSE IDA OEHRING
MAR 5-20-1933

JOSEPH P. PEPE

CLARA P. BoBAY
1880 FTW
9-30-1974 BOLDER COLO.
MAR 10-1-1901
ST VINCENTS.
BK24 PG 569
94Y

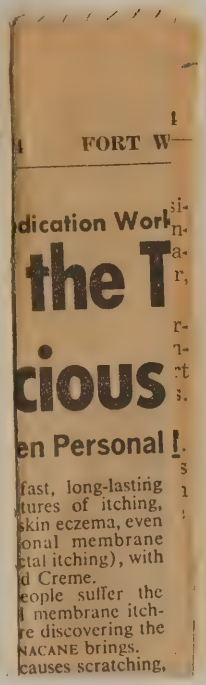
FORT W

dication Work

the T

cious

en Personal

fast, long-lasting
tures of itching,
skin eczema, even
onal membrane
tal itching), with
d Creme.
eople suffer the
membrane itch-
re discovering the
NACANE brings.
causes scratching,

CRAIG
J.
BOBAY

SON N.S 7-14-1951

CRAIG J. BOBAY

NANCY A. VERSTYNEN

DENISE
A.
BOBAY

Hoffman-Bobay SUN 9-23-81

Denise A. Bobay and Paul N. Hoffman III, both of Fort Wayne, were married recently in Queen of Angels Catholic Church. Their parents are Mr. and Mrs. Thomas E. Bobay and Mr. and Mrs. Paul N. Hoffman Jr.

Ann Adams of Fort Wayne and Kip Ellis of Argos attended the couple. The bride is a secretary. The groom is a wine sales representative. The newlyweds will live in Fort Wayne.

EDWARD
F.
BOBAY

I. G. OBIT
5-13-1954

BRO
PAUL
JOSEPH

FARMER.

18 C. CHILD
3 GG. CHILD.

85+

EDWARD F. BOBAY
1869 5-11-1954

CECILIA A. WHITE
1943

MAR 1-25-1898
B22 PG 551

1954
85
1869

MRS
JOHN M. BROTHERS
FTW

MRS
MARTIN WEAVER
FTW

MRS
MARTIN SCHERSCHEL
N. HAV

RAYMOND

OSCAR

HARLEY

VIRGIL

EDWARD F
BOBAY

EDWARD F. BOBAY

CELIA A. WHITE

MAR 1-25-1898
BK22 PG 551

ELIZABETH

BOBAY

METTIG

ELIZABETH BOBAY

1847

ST. JOE TWP.

MAR 1-29-1866

BK6-264

F. JOHN PETER BOBAY

M CATHERINE BOLEY.

ELMER

BOBAY

THOMAS FTW

JAMES ANGOLA

JACK CARSON CITY NEV

MRS RITA GLASS

HERBERT SCHRODER

Incorrect ~~RITA~~ BETTY

ELMER

MARY ELLEN

MC DONALD

DOROTHY

MILLHOUSE

FLORIDA

ELMER BOBAY

CATHERINE A. MCNUTTY

1898 D 4-15-1975

OMAHA. NEB. FT. W

CATHLEM.

1975
77
1898

BROTHER WILLIAM BERNARD

SISTERS ELLEN PIERSON

SR M. THEODORA

FRANCISCAN ORDER.

EMMA
BOBAY

ARTHUR BAKER
8-22-1886
1889

EMMA BOBAY

3-18-1877
1878

MAR 8-19-1911
BK 36 PG 182

MAR 12-18-1917
BK 46 PG 338

EMMA M.
BoBAY

AUGUST J. BoBAY
12-7-1871

EMMA M. BoBAY
3-18-1877

MAR 11-2-1906
BK29 - PG491

Not correct father
and mother

Showed to Frank C. Bolt

Call Number

(Found in upper left-hand corner of catalog card.)

Vol.

Genealogy Department

Seat No._____

Author_____

Title_____

EMMETT
J.
BOBAY

F. FRANCIS P. BOBAY
M. CLARA MARIE URBINE

WW1

EMMETT J. BOBAY
4-24-1899 / 6-4-1972
FT.W FT.W CC A-402

MARGARET F. EAKIN
1-27-1898 / 1-20-1948
HUNTINGTON IND
FT.W CC-A-402

MAR. 9-1-1928

EULALIA A.
BOBAY

JOSEPHINE C.
1-23-1908
H9-15

M
9-14-1901
H7-9

PAUL A. JUIF
1904

VELMA E. BUESCHING.
MAR 5-29-1935

FRANK J. GUIFF

EULALIA A BOBAY

MAR 10-11-1892
BK 20 PG 101

FERDINAND
BOBY

1ST. MAR

F GERMAIN BOBAY
M. PAULINE PERRET

MISS
ROSE
B. 1877 D 1-14-1898
SCH 1-43
CATH CEM
SG. PG.

1ST. MAR.

FERDINAND BOBY
9-17-1847 1924

MARY SARZIN
1855 D 5-26-1891
SCH 5-10
MAR 10-14-1873
BK 10 - PG 123

FERDINAND

BOBAY

2ND MAR

2ND MARRIAGE

FERDINAND BOBAY
B 1847 D 1924
ST VINCENTS

MARY LOUISE LAMONT
B 1849 2-23-1915.
ST VINCENTS
SCH 15.51

MAR 7-12-1892

BK 20 PG 24

FERDINAND
BOBAY

3RD. MAR

FERDINAND BOBAY
B 9-17-1847 D 1929

M ST VINCENTS

MATILDA M. SHONDELL
B 1-1-1849 D 6-30-1918
FT. W

MAR 10-3-1916 CH 8-222
69 YEARS.

BK44 - PG 272

FRANCES
BOBAY

F
M. JOSEPHINE _____

CAME TO U.S.A. THRU NEW
YORK 1834
DECLARED 10-11-1856

MODESTE
BERCOT
CLAUDE M. BASSO
1824
FRANCE

FRANCES BOBAY
1829
FRANCE
MAR 4-4-1853
BK3 - PG 23

F. JOHN PETER BOBAY
M. CATHERINE BOLEY

FRANCIS
1854
WASH. TWP.

LOUISE
1856
WASH. TWP.
FERDINAND LAURENT
MAR 12-2-1878
BK13-86

AMELIA
1857
WASH TWP.

ADALINE
1858
WASH. TWP.

MARY
1859
WASH. TWP.

JOSEPH
1863
LAKE TWP

MARY
1864
LAKE TWP

ELLEN
1866
LAKE TWP

FELIX
1867
LAKE TWP
MOLLIE, X, FORBING
MAR 9-25-1890
BK19-14

LOUIS
1869
LAKE TWP.

FRED
BOBAY

CHARLES

OWNS 86A
ST. JOSEPH TWP.

FRED BOBAY

MRS ____

FRANCIS R. BOBAY

FATHER ALEXANDER BOBAY
MOTHER CLARA E. GUIFF

DIED IN ENGLAND
WW II

FRANCIS R. BOBAY
B 11-15-1922 D 11-12-1944
CATH CEM.

SMM

CHECK
MARRIAGES

LOUISE? FRANK P. BORAY
FAMILY
NEEDS
CORRECTIONS

6-4-1979

Christened _____ Where St. Vincent de Paul

When Died August 1, 1920 Where St. Jos. Twp

When Buried _____ Where ~~St. Vincent~~ Cemetery CATH CEM A 233

When Married October 17, 1893 Where St. Vincent de Paul

Other Wives (if any) Number (1) (2) etc. BK20-PG427

His Father Jean Baptist Bobay His Mother's Maiden Name Julie Sarrazin

(Husband's Full Name) Claire Marie Urbine

(Wife's Maiden Name)

This information obtained from

WIFE'S MAIDEN NAME CLAIRE MARIE URBINE

When Born 9-26- 1867 Where St. Vincent

Christened _____ Where _____

When Died July 1, 1961 Where Fort Wayne, Indiana

When Buried _____ Where St. Patrick CATH CEM A-233

Other Hsbs. (if any) Number (1) (2) etc.

Her Father Jean Baptist Urbine Her Mother's Maiden Name Adelaide Litot

Date _____

Compiler _____

Address _____

City _____ State _____

Male or Female	CHILDREN (Arrange in order of birth)	WHEN BORN Day Month Year	WHERE BORN Town or Place County	State or Country	WHEN DIED* Day Month Year	Married
	1 Adelia Cecilia Urbine (ilg)	Jan 6 1890	St. Jos Twp	Ind		Date November 28, 1908 BK32 PG294 To Charles J. G. Bobay
	2 Julia Adeline Bobay	Aug 2 1894	"	"		Date May 19, 1920 BK50 PG359 To Everett Litchfield
	3 Alfred Joseph	Nov 6 1895	"			Date To
	4 Mary Bernadette 1900	May 12 1899				Date To
	5 Alice Pauline 1920	Aug 30 1900				Date To
	6 Louise Bertha 1900	Dec 18 1902	"			Date June 15, 1921 To Henry F. LaMaster
	7 ~~Mary~~ MABEL Christine 1920	Jan 14 1905				Date To
	8 Herbert					Date June 30, 1928 To Esther Parker
	9 Emmett J	APR 24 1909				Date September 1, 1928 To Margaret F. Eakin
	10 Anna Mary					Date October 19, 1929 To Emil E. Fagg
	11					Date To
	12					Date To

GENEALOGY

FRANCIS PHILIP BOBAY, BORN _-_ 1863, IN ST. JOSEPH TOWNSHIP, ALLEN COUNTY, INDIANA, THE SON OF JEAN BAPTIST AND JULIE _____ (SARRAZIN) BOBAY, EARLY FRENCH RESIDENTS OF ALLEN COUNTY.

CLARA MARIE URBINE, BORN 9-26-1867 IN PERRY TOWNSHIP ALLEN COUNTY INDIANA, THE THIRD DAUGHTER AND SIXTH CHILD OF JEAN BAPTIST AND ADELAIDE CLAIRE (LITOT) URBINE, EARLY FRENCH RESIDENTS OF ALLEN COUNTY.

FRANCIS PHILIP BOBAY m 10-17-1893 CLARA MARIE URBINE
1863 / 8-7-1920 — BK 20 PG 427 — 9-26-1867 / 7-1-1961
FT. W — 93Y PERRY TWP — FT. W
CATH CEM A-233 — CATH CEM A-233
CH 10-8

-1- ADELIA CECILIA URBINE m 11-28-1908 CHARLES J. G. BOBAY
1-6-1890 / — BK 32 PG 244 — 81Y 8-30-1874 / 10-1-1955
ST. JOSEPH TWP — WALLEN IND. — FT W
CATH CEM, GRAVE STONE NOT MARKED — CATH CEM A-233

1920 -2- JULIA ADELINE BOBAY m 5-19-1920 EVERETT ___ LITCHFIELD
8-2-1894 / — BK 50 - PG 359 — 10-2-1892 /

1920 -3- ALFRED JOSEPH BOBAY m.
11-6-1895 /

CONT NEXT PG.

18

T

FRANCIS BOBAY

1920 -4- MARY BERNADETTE BOBAY m _____
5-12-1898 / _____

1920 6 -5- ALICE PAULINE BOBAY m _____
8-30-1900 / _____

1920 7 -6- LOUISE BERTHA BOBAY m 6-15-1921 HENRY F LAMASTER WWI
12-18-1902 / _____ 73Y 7-14-1892 / 9-3-1967
FT.W FT.W CC D-2

1920 8 -7- ~~MARY~~ MABEL CHRISTINE BOBAY m _____
1-14-1905 / 6-25-1928
FT.W
C C. A233

~~9 -8- HERBERT _____ BOBAY m 6-30-1928 ESTHER _ PARKER~~
~~/ _____ / _____~~

CANT BE SON OF F.P.

~~5 -9- EMMETT J. BOBAY m 9-1-1928 MARGARET F. EAKIN~~
~~73Y 4-24-1899 / 6-9-1972 WWI 1-27-1898 / 1-20-1948~~
~~FT.W FT.W CC-A 402 HUNTINGTON IND FT W CC A-402~~
~~BROTHER ARTHUR C.~~

~~-10- ANNA MARY BOBAY m 10-19-1929 EMILL E. FAGG~~
~~/ _____ / _____~~

Do not belong in this family - Part of Francis C. Bobay family

-NOTES-

EMMETT J. BOBAY, AND HENRY F. LAMASTER, WERE IN THE ARMED ~~SERVICES~~ FORCES DURING WWI. SERVED

NO FUTHER RESEARCH MADE

THE BURIAL RECORD OF EMMETT J., INDICATES HE HAD BROTHER ARTHUR?

FRANK
P.
BOBAY

FT-W N.S.
MON 8-9-1920

BOBAY

FRANK P. BOBAY AGED 57 YEARS OF PERRY TWP DIED SATURDAY NIGHT AT ST. JOE H. AFTER A LINGERING ILLNESS DUE TO CANCER. HE HAD BEEN A RESIDENT OF THIS SECTION ALL HIS LIFE.

THE DECEASED IS SURVIVED BY THE WIFE AND SIX DAUGHTERS MRS (1) EVERETT JULIA LITCHFIELD AND THE MISSES (5) BERTHA, (3) BERNADETTA, (4) ALICE, LOUISE, AND MABEL BOBAY ALL AT HOME ONE SON (2) ALFRED ONE BROTHER JOSEPH OF THIS CITY, AND TWO SISTERS MRS FRANK PILLIOD AND MRS THEODORE BATES ALSO OF FT-W MR BOBAY WAS A MEMBER OF ST. VINCENTS C.C. ~~AND~~ AT ACADAMIE AND ALSO THE FRENCH AMERICAN SOCIETY.

FUNERAL WED. AT ST V. - BURIAL AT CATH CEM MAYSVILLE RD.

1920
57
1863

COPIED 6-1979

DIED 8-7-1920
BOR 8-11-1920

FRANK P. BOBAY

FRANCOIS - PHILIP.

BROTHER: JOSEPH

SISTER: MRS FRANK - PILLIOD
" " THEODORE BATES

DWNS 80 A.
ST. JOSEPH TWP
POSTAL BK. 1907 - 1910

574

FRANK P. PHILIP BOBAY OBI
B 1863 8-7-1920

CATH CEM. A-233

CLARA MARIE F+W CH 10-8
URBINE
B 9-26-1867 7-1-1961

CATH CEM

MAR 10-17-1893

BK20 - PG 427

1900 ST. VINCENTS ROSTER

ADELIA
CELIA URBINE

ALFRED JOSEPH BOBAY
B 11-6-1895 ~~D 3-15-1920~~

JULIA ADELINE BOBAY

EVERETT LITCHFIELD

LOUISE
BERTHA
12-18-1902

HENRY F LAMMSTER

MARY BERNADETTE
~~BENEDICT~~

ALICE PAULINE
8-31-1900

TRAME

MABEL

19
1

FRANK
Philip
BOBAY

FT. W J. G.
TUES. 8-10-1920

M 57Y 8-7-1920 - FT.W CH-10-B

BOBAY FRANK (T.) P

SERVICES WILL BE HELD WEDNESDAY MORNING AT 8 O'CLOCK AT THE HOME IN ST. JOE TWP. AND AT 9 O'CLOCK AT ST. VINCENTS CH AT ACADEMIE INTERMENT WILL BE IN THE CATHOLIC CEMETERY ON THE PAISVILLE ROAD.

F 3Y 8-7-1920 FT.W CH10-V
VASHON JANE LOIS
SERVICES WILL BE HELD AT 2:30 THIS AFTERNOON AT THE RESIDENCE 311 WEST THIRD ST. INTERMENT IN LINDENWOOD.

INITAL, # SHOULD BE P. ?

COPIED 7-1979
BR

DIED 8-7-1920
BUR 8-11-1920

FRANK J.
BoBAY

BERNARD

CATILDA

RENTS 80 A.
PERRY TWP.

FRANK J. BoBAY

ROSA WEBER

MAR 5-3-1900
BK 24-PG 82

daughter of Theekla Weber
widow Louis
* Baden Twp + 5/22/1917
J.D. 5/23/1917 p. 10
Sister of Mrs Louis Delagrange

FRANK
BOBAY

FRANK C. BOBAY

THERESA SCHERSCHEL

MAR 10-20-1896

BK 22 - PG 158

1900 ST VINCENT'S ROSTER

GERALD
M
BOBAY

GERALD M. BOBAY

SHIRLEY J. BOBAY

DIVORCED
CA 12-17-1975

GEORGE
F.
BOBAY

BROTHER WILLIAM

SISTER JEXI SCARE

GEORGE F. BOBAY
1910 9-29-1980

MARY

George F. Bobay TUES 9-30-1980

George F. Bobay, 70, who retired from the staff of Allen County Memorial Coliseum in 1972 after 17 years, died Monday in his home on R. R. 13

Surviving are his wife, Mary; two sons, John J., Churubusco, and Gerald F., Huntertown; two daughters, Rose Mamie Munson, Huntertown, and Kathy Paul, Churubusco, and a brother, William, and a sister, Jexi Scare, Fort Wayne.

Services will be 10:30 a.m. Wednesday in D.O. McComb & Sons Lakeside Park Funeral Home and 11 a.m. in St. Vincent dePaul Catholic Church. Burial will be in the church cemetery. Calling is 2 to 5 and 7 to 9 p.m. today.

Mr. Bobay was a charter member of St. Vincent's Church and a member of its Holy Name Society.

GEORGE F BOBAY

ROBERT H. BOBAY
B 1918 D 1924

WILFRED L. BOBAY
B 1919 D 1919

GEORGE F. BOBAY
B 2-26-1894 D 1958
95

CATH CEM.

AUGUSTA M. SORG

B 10-21-1894 D 1950

MAR- 5-2-1917
BK45 PG 230

GERMAIN

BORAY

ARRIVED N.Y 5-6-1840

DECLARED 8-8-1848

GERMAIN BORAY
2-22-1807
FRANCE

PAULINE PERREY

1810
FRANCE

JOHN B. BORAY
1839
FRANCE

JULIE SARRAZIN
1841
FR.

PHILIP BORAY
1838
FRANCE

MARY A. SALLOT
MAR 11-9-1865 BK 6-192

JOHN A. BORAY
8-3-1843
IND

CELINE ALMA TOURNIER
1845
FRANCE MAR 6-28-1868

FERDINAND BORAY
9-17-1847

MARY SARZIN - MAR 10-14-1873 BK 6-128

3 MAR. MARY LOUISE LAMONT
MAR 7-12-1892

JOSEPHINE BORAY
1846
IND

FRANCIS BORAY
1849

1850 CEN. WASH. TWP

1860 CEN. WASH. TWP.

HENRY F.
BOBAY

F VICTOR BOBAY
M CHRISTINE BOLEY

HENRY F. BOBAY
2-2-1883

JULIA E SHEARS
4-18-1888

MAR 9-23-1907

BK 30 PG 526

HERBERT

BoBAY

F. Frank C. Bobay

M. Theresa Schneider

Married 10-21-1896

HERBERT — BoBAY

ESTHER — PARKER

MAR 6-30-1928

HERMAN
J.
BOBAY

SHARON

SARRAZINE

BRO ADOLPH
RICHARD

HERMAN J. BOBAY
1913 7-27-1984

FT. W
CATH CEM.

MARY

SUN 7-29. NTS

Herman J. Bobay

Herman J. Bobay, 71, died at midnight Friday in St. Joseph's Hospital.

Born in Fort Wayne, Mr. Bobay retired in 1974 from General Electric Co. after 43 years.

Surviving are his wife, Mary; one daughter, Sharon Sarrazine, of Hoffman Estates, Ill.; two brothers, Adolph and Richard, both of Fort Wayne; and three grandchildren.

Prayer services at 10:30 a.m. Tuesday in D.O. McComb & Sons Lakeside Park Funeral Home, 1140 Lake Ave. Funeral Mass at 11 a.m. Tuesday in Queen of Angels Catholic Church, 1500 W. State Blvd. Calling from 2 to 5 and 7 to 9 p.m. Monday at the funeral home, where a rosary will be recited at 7:30 p.m. Burial in Catholic Cemetery.

JAMES S. BOBAY

GRAND MOTHER GOLDA M. STEWARD.

MOTHER, MARCELLA M. DINNINGER

TYPED 10-1981

JAMES S. BOBAY
B 1936 D 7-5-1978
CATH

WED 7-5-1978

James S. Bobay

James S. Bobay, 42, an employe of Tokheim Corp., died at 5:30 a.m. today in the Veterans Administration Hospital.

Mr. Bobay was a member of St. Charles Catholic Church and had been a member of the volunteer fire departments of Wayne, Washington and St. Joseph townships.

Surviving are his mother, Mrs. Marcella M. Bobay, Fort Wayne; a sister, Mrs. Sharon Boreani, Fort Wayne, and a grandmother, Mrs. Golda M. Deininger, Big Lake.

Services will be at 10:30 a.m. Friday in D.O. McComb & Sons Lakeside Park Funeral Home and 11 a.m. in St. Charles Church. Burial will be in Catholic Cemetery. Calling will be 2 to 5 and 7 to 9 p.m. Thursday.

JOHN BOBAY

JOHN BOBAY

CP B 1915 7-6-1921

FT. W

CH3-81

26 YEARS

JOHN
JEAN AUGUST
BOBAY

F. GERMAIN BOBAY
M PAULINE PERREY

JOSEPH L.
3-13-1882

JULIAN
12-18-1899

PAUL BOBAY
1868
IND

JEAN AUGUST
JOHN A. BOBAY
CA. B 8-3-1843 D 8-17-1912
WASHTNP. FT. W
ST. VINCENTS
CH 3-64
59 YEARS

EDWARD
1869
IND.

SELINA ALMA TURNER
CELINE TOURNIER
B 1845 D 9-25-1915
FRANCE CH 7-277
ST. VINCENTS
MAR 8-28-1868
ST. VINCENT'S
8-28-1866
BK 6 PG 384

FATHER GABRIEL TOURNIER
MOTHER JOSEPHINE

WIDOW
OWNS 170A
PERRY TWP.

JOHN
A.
BOBAY

F. JOSEPH L. BOBAY
M. EUGENIE L. GROSJEAN

BROTHERS
HERMAN
ADOLF
RICHARD.

LARRY J.

1980
71
1909

JOHN A. BOBAY
1909 12-21-1980

FTW COVINGTON GARDENS

FERN

John A. Bobay

John A. Bobay, 71, a retired employe of Wayne Candies Inc., died at 8:30 a.m. Sunday in the V.A. Medical Center.

Mr. Bobay, a lifelong resident of Fort Wayne, was a veteran of World War II.

Surviving are his wife, Fern; a son, Larry J., and three brothers, Herman, Adolf and Richard, all of Fort Wayne.

Services will be at 9 a.m. Tuesday in D.O. McComb & Sons Lakeside Park Funeral Home, with calling from 2 to 5 and 7 to 9 p.m. today. Mausoleum entombment will be in Covington Memorial Gardens. Preferred memorials are gifts to the Allen County Cancer Society.

Mr. Bobay was a member of American Legion Post 47.

JOHN
B
BOBAY

F GERMAIN BOBAY
M. PAULINE PERREY

JEAN BAPTIST ARRIVED N.Y
4- 1840
DECLARED
11-3-1884

757

JOHN B. BOBAY
1834 D 1-5-1910
FRANCE ST. JOE TWP
H. 14-66

JULIE SARRAZIN
1841
FRANCE

1900 ST. VINCENT'S
CH. ROSTER

FRANCIS BOBAY
1863
IND

JOSHUA
1866
IND

PAULINE
1868
IND

MATILDA
1869
IND.

JOHN
D
BOBAY

CARETAKER LAWRENCE WHITE

RETIRED
OWNS 120A ST. JOSEPH TWP.

JOHN D BOBAY

FT. W JOURNAL GAZETTE

THURSDAY 4-7-1910

JOHN H. BOBAY

FUNERAL SERVICE FOR JOHN H. BOBAY WILL BE HELD, FRIDAY AT ST VINCENT'S

INTERMENT AT ST. MICHAEL'S CEMETERY IN ST. JOSEPH TOWNSHIP.

COPIED 3-1979

RR.

DIED 4-5-1910

BUR 4-8-1910

JOHN
J.
BOBAY

SON N.S 7-14-1981

CHURUBUSCO

JOHN J. BOBAY

LOUISE R HYNDMAN

JOHN
PETER
BOBAY

ORDER BOOK D 947
ARRIVED THRU N.Y 11-23-1842
DECLARED 7-10-1844

JOHN PETER BOBAY
B 1800
FRANCE

CATHERINE BOLEY
1800
FRANCE

CATHERINE BOBAY
1827
FRANCE
JEAN BAPTIST DUMAS

FRANCES BOBAY
1829
FRANCE
CLAUDE MODESTE BERCOT

PETER BOBAY
1836 2-17-1917
FRANCE ST. VIN.
JANE MARTIN
MAR 2-3-1863 BK 5-251

VICTOR BOBAY
1839
FRANCE
AUGUSTINE BOLEY
CHRISTINE MAR 9-29-1868 BK 7-324

ELIZABETH BOBAY
1847

METTIG
MAR 1-29-1866
6-269

JOSEPH
BODAY

PARTNER WITH BROTHER
LEONARD
OWN 140A
ST JOSEPH TWP

JOSEPH BODAY

JOSEPH B. BOBAY

BROTHER: FRANK P.

DOWNSIDE
ST JOSEPH TWP.

JOSEPH B. BOBAY

ANNA BAATZ

MAR 9-14-1897
BK 22 - PG 413

CLARA

MARIE

ALMA

SYLVESTER

JOSEPH L. BOBAY

F. JOHN AUGUST BOBAY
M SELINA ALMA TOURNIER

RICHARD E. BOBAY

HELEN D. BUSSE
MAR 7-1-1944
CATHEDERAL

JOHN

OBIT

JOSEPH L. BOBAY
3-13-1882 8-4-1962

CC A495

EUGENIE L. GROSJEAN 10-23-1941
3-29-1885 FTW CCA495
MAR 6-9-1908
BK 31-472

HERMAN

FATHER ADOLPH GROSJEAN
MOTHER JOSEPHINE MARIE MASSON

ADOLPH

TYPED
5-1981

J. G.

SUN 8 T-1962

JOSEPH
L
BOBAY

JOSEPH L. BOBAY 14

FU SER FOR JOSEPH L. BOBAY OF 1211
LILLIE ST. WILL BE 8 30 A.M MONDAY MCCOMB
9. CATHEDRAL.

MR BOBAY DIED 4 AM YES ST JOE H.
PAT JULY 5.

NATIVE OF FT. W - EMPLOYED BY PARROT
PALKING CO. RETIRING 13 Y AGO.

SURVIVING ARE 4 SONS

JOHN A.
HERMAN
ADOLPH.
RICHARD.

6 G. C.

BUR C. C.

TYPED 5-1981

JOSEPH L___ BOBAY
AND
EUGENIE L___ GROSTEAN

JOSEPH L_____ BOBAY, BORN 3-13-1882 IN FORT WAYNE A.C. IND THE SON OF JOHN AUGUST AND CELINE ALMA (TOURNIER) BOBAY, RESIDENTS OF WASHINGTON TOWNSHIP.

EUGENIE L_____ GROSTEAN, BORN 3-29-1885, IN WASHINGTON TWP A.C. IND THE SECOND DAUGHTER AND THIRD CHILD OF ADOLPH _____ AND JOSEPHINE MARIE (MASON) GROSTEAN, RESIDENTS OF WASH TWP.

JOSEPH L___ BOBAY m 6-9-1908 BR 31-472
3-13-1882 / 8-4-1962
FT.W — FTW CC A495 — OBIT

EUGENIE L____ GROSTEAN
3-29-1885 / 10-23-1941
WASH TWP. — FT.W CC A495

-4- RICHARD E___ BOBAY m 7-1-1949 CATHEDRAL HELEN D____ BUSSE
_____ / _____ _____ / _____

-1- JOHN, A. BOBAY m _____ FERN ___ ___
1909 / 12-21-1980
FT.W COVINGTON GARDENS
_____ / _____

-3- ADOLPH BOBAY m _____ _____ ___ ___

-2- HERMAN - BOBAY m _____ ___ ___ ___

JOSEPH
BOBAY

JOSEPH BOBAY
D 9-15-1878

25Y

ST VINCENT'S

JOSEPHINE BOBAY

CAME TO U.S.A. THRU PORT OF NEW YORK
7-1852

DECLARED 11-3-1884

F. SILAS SARRAZIN
M. SOPHIA. _____

AUGUST SARAZEN
5-2-1838

JOSEPHINE BOBAY
1896
WASH TWP

MAR 1-9-1866

BK6-247

F. GERMAIN BOBAY
M. PAULINE PERRY

JULIUS
B 8-1-1867 D 4-10-1943
CCC-332
MARY
5-5-1869 D 7-12-1942
CCC-332
JOHN

PAULINE

AUGUST

MARY

FREDERICK

LOUISA

CHARLES

SOPHIA

SYLVESTER
12-16-1889 D 12-1-1949
CCA-444

UNKNOWN.

JULIA BOBAY

EVERETT C. LITCHFIELD
10-2-1892

JULIA BOBAY
8-2-1894

MAR 5-19-1920
BK 50 - Pg 359

F FRANCIS P. BOBAY
M CLARA MARIE URBINE

JULIAN J
BOBAY

F. JOHN AUGUST BOBAY
M SELINE ALMA TOURVIER

JULIAN J. BOBAY
12-8-1879

MARGARET MILLER
2-16-1886

MAR 11-14-1911
BK 36-PG431

KATHLEEN
JOSILE
BOBAY

SON NEW SENT
3-10-1981

F. ANTHONY PAUL

TERRY WAYNE PAUL

KATHLEEN JOSILE BOBAY

MAR 6-14-1975
ST. VINCENTS

F GEORGE BOBAY

S

Mrs. Terry Wayne Paul

SAT 6-14-1975

Paul-Bobay

The St. Vincent de Paul Catholic Church was the setting for the afternoon wedding of Kathleen Josile Bobay and Terry Wayne Paul today. Parents of the couple are Mr. and Mrs. George Bobay, 14323 Hand Rd., and Mr. and Mrs. Anthony Paul, Huntertown. Sue Ryan and Mrs. Douglas Munson were honor attendants and Mrs. Jerry Bobay, Kay Davis, Lauretta Johnson and Sue Liby were bridesmaids. Garry Paul stood as best man and Ron Lahr and David Munson were groomsmen. Dave Bremer, Jerry Bobay, John Bobay and John Price were ushers. The newlyweds will greet wedding guests this evening at the Allen County Police Reserve.

LAURA
BOBAY

LAURA BOBAY

B 1871 D 1923

ST VINCENT'S

LAWRENCE
J.
BOBAY

y, October 17, 1982

Funerals

Lawrence J. Bobay

Lawrence J. Bobay, 77, died at 9:15 a.m. Friday at St. Joesph's Hospital.

Mr. Lawrence, a Hoagland native, had lived most of his life in Fort Wayne and had retired in 1970 from Container Corp. of America. Since retirement, he had worked as an elevator operator in the Standard Building.

Surviving are three sons, Paul F. of Iowa City, Iowa, Carl J. of Kailua, Hawaii, and Norbert L. of Reese, Mich.; one stepson, Marty Kleber of Schenectady, N.Y.; and one sister, Elsie Minich of Fort Wayne.

Services will be at 10 a.m. Tuesday in Tom Mungovan Funeral Home, and 10:30 a.m. in Cathedral of the Immaculate Conception Catholic Church. Friends may call from 7 to 9 p.m. today and from 2 to 5 and 7 to 9 p.m. Monday at the funeral home, where the rosary will be read at 4 p.m. Monday. Burial will be in Catholic Cemetery.

LEONARD

BOBAY

PARTNER WITH BROTHER
JOSEPH
OWN 140 A.
ST. JOSEPH TWP.

LEONARD P BOBAY
1879 1952
ST VINCENTS

LOUISE
BERTHA
BOBAY

WWI

HENRY F. LAMASTER
7-14-1892 / 9-3-1965
FT.W FT.W CC-D-2

LOUISE BERTHA BOBAY
12-18-1902 /

MAR 6-15-1921

F. FRANCIS P. BOBAY

M. CLARA MARIE URBINE

LOUISE M. BOBAY

CHARLES C. PICHON

LOUISE M. BOBAY

MAR 11-26-1901
BK 25-PG 43

LOUISE BOBAY

BOBAY

LOUISE BOBAY

CA B 1950 D 2-22-1915

ST JOSEPH TWP

H 15-51

65 YEARS

MARGRETTA BOBAY

MARGRETTA BOBAY

B 1921 D 1922

CATH CEM

FATHER ALEXANDER BOBAY
MOTHER CLARA E. GUIFF.

MARIE L. BOBAY

Marie L. Reuille

Mrs. Marie L. Reuille, 72, of 4407 Standish Drive, a native of St. Joe Township who was a member of Bethlehem Lutheran Church, was dead on arrival at Lutheran Hospital at 7:30 p.m. Thursday.

Mrs. Reuille and her husband, Cyril (Ted) Reuille, a former Fort Wayne Street Commissioner, celebrated their 53rd wedding anniversary last June.

Also surviving are four daughters, Mrs. Georgiana Leazier, Mrs. Marcelene Soest, Mrs. Norma Vultemeier and Mrs. Donna Gorrell, Fort Wayne; four sisters, Mrs. Clara Bradtmueller and Mrs. Loretta Reinking, Fort Wayne; Mrs. Thelma Hockemeyer, Fort Myers, Fla., and Mrs. Eleanora Neumann, Columbia City, and two brothers, Sylvester and Raymond Bobay, Columbia City.

Services will be at 2 p.m. Monday in Bethlehem Church with burial in Concordia Cemetery. Friends may call at the Hockemeyer Funeral Home from 2 to 5 and 7 to 9 p.m. Saturday and Sunday or at the church after Monday noon.

CYRIL J. REUILLE
3-23-1900

MARIE L BOBAY
7-30-1901 1-11-1974

MAR 6-17-1920
BK 20 PG 498

GEORGIANA

LEAZIER

MARCELENE

SOEST

NORMA

VULTEMEIER

DONNA

GORRELL

MARIE L. BOBAY

ked:

energy crisis really is today:

lous, not as serious as it seems,

GEORGIANA

LEAZIER

MARCELENE

SOEST

NORMA

VULTEMEIER

DONNA

GORRELL

CYRIL S. REVILLE
3-23-1900

MARIE L BOBAY
7-30-1901 1-11-1974

MAR 6-17-1920
BK20 PG 498

MARIE
BoBAY

LOUIS C. KIEP
1-12-1899

MARIE BoBAY
2-1-1900

MAR 10-12-1920
BK51-PG350

MARY
BERNADETTE
BOBAY

F. FRANCIS P. BOBAY
M. CLARA MARIE URBINE

MARY BERNADETTE BOBAY
5-12-1898

MARY
CHRISTINE
BOBAY

MARY CHRISTINE BOBAY
1-14-1905

F. FRANCIS P. BOBAY
M. CLARA. MARIE URBINE

MARY, C. BOBAY

MARY C. BOBAY

CA B 1855 D 5-26-1891

FT. W

SCH 5-10

36 YEARS

MARY
BOBAY

JOSEPH TILL

MARY BOBAY

MAR 2-23-1892
BK 19- PG 468

MAXINE
M
BOBAY

JOSEPH R.

DONALD J.

78
62
16

ADOLPH BOBAY

MAXINE M.
B 1916 D 7-17-1978

STEP MOTHER
ORA. O. HENDRICKS.

Maxine M. Bobay

A 40-year resident of Fort Wayne, Maxine M. Bobay, 62, 4633 Glenmary Drive died Monday night in St. Joseph's Hospital, where she had been a patient one month.

Mrs. Bobay is survived by her husband, Adolph; two sons, Joseph R. and Donald J., both of Fort Wayne; her stepmother, Mrs. Ora O. Hendricks, Fort Wayne; and two sisters, Virginia Exner, Angola, and Betty Hurni, Hicksville, O.

Services are pending at Tom Mungovan Funeral Home.

Mrs. Bobay, a native of Willshire, Ohio, belonged to St. Henry's Catholic Church and American Legion Post 47 auxiliary.

Friends may call after 2 p.m. Thursday. The funeral will be 9:30 a.m. Friday in the Tom Mungovan Funeral Home, with services at 10 a.m. Friday in St. Henry's Catholic Church. A rosary will be 7:30 p.m. Thursday. Burial will be in Catholic Cemetary.

NESTER C.
BoBAY

NESTER C. BoBAY

MATILDA GALLAND

MAR 4-15-1902
BK25-165

NORBERT

BOBAY

Freight Lines in Toledo.

And then there's Norb Bobay who reached his 81st birthday just last Sunday. He didn't take up the sport of golf until 1932 and can be remembered by many old-timers here as an employe of the Emboyd Theater for 22 years. When he retired in 1966 he was an operating engineer at the Falstaff Brewing Corp.

NORMAN
L.
BOBAY

F. RICHARD E. BOBAY

NORMAN L. BOBAY

KAREN ANNE ROBINSON

MAR 9-25-1976

MARLIC. 9-14-1976

F. DONALD E. ROBINSON

Bobay-Robinson

Mr. and Mrs. Norman L. Bobay are honeymooning in Florida following their Saturday evening wedding in the Glenwood Church of Christ. The bride, the former Karen Anne Robinson, is the daughter of Mr. and Mrs. Donald E. Robinson, 5921 Allendale Drive. The bridegroom is the son of Mr. and Mrs. Richard E. Bobay, 2620 Kenwood Ave. Mrs. Paul Stant was matron of honor and Sarah Burgess, Mrs. Duane Bobay, Mrs. Jerome Kirkwood and Karen Turner were bridesmaids. Duane Bobay stood as best man and Daniel Osborn and Dennis Berkey were groomsmen. Charles Keller and Robert Croteau were ushers. Immediately following the ceremony, the newlyweds received wedding guests at the Knights of Columbus Hall.

Mrs. Norman L. Bobay

OSCAR
J.
BOBAY

BROTHERS RAYMOND
VIRGIL
SISTERS MRS MARCELLA WEAVER
MRS ERMA BROTHERS
MRS VELMA SCHERSCHEL

OSCAR J. BOBAY
B 1902 D 3-27-1978

MIRIA E MARTIN
1902 D 12-1-1978

BROTHERS RALPH MARTIN
HARRY "
SISTER: AULDINE SOBRASKE

Oscar J. Bobay TUE. 3-28-1978

Oscar J. Bobay, 76, of 14514 Old Auburn Road, who retired from General Electric Co. in 1962, died at 11:40 p.m. Monday in Parkview Memorial Hospital.

A native of Fort Wayne, he was a member of St. Vincent dePaul Catholic Church and its Holy Name Society.

Surviving are his wife, Maria; two brothers, Raymond and Virgil, Fort Wayne, and three sisters, Mrs. Erma Brothers and Mrs. Marcella Weaver, Fort Wayne, and Mrs. Velma Scherschel, New Haven.

Services will be 9:30 a.m. Thursday in D.O. McComb & Sons Lakeside Park Funeral Home and 10 a.m. in St. Vincent Church. Burial will be in the church cemetery. Calling will be 2 to 5 and 7 to 9 p.m. Wednesday.

PAUL BOBAY

PAUL BOBAY

CLARA WHITE

MAR 1-23-1894

BK 20 - PG 507

PAULINE
BOBAY

BLANC

LAWERENCE WHITE

PAULINE BOBAY

MAR 4-26-1898

BK23 - PG18

PETER BOBAY

PIERRE CAME TO U.S.A. 10.-1843
THRU NEW YORK
DECLARED 10-9-1852

F. JOHN PETER BOBAY
M. CATHERINE BOLEY

CAME TO FT. W 1843
1870 CENSUS - ST. JOE TWP.

PETER BOBAY
B 1838 D 2-16-1917
1837
FRANCE FT. W
CH 8-95
79 YEARS
ST. VINCENTS

JANE MARTIN
B 1840 D 1925
FRANCE ST. VINCENTS
MAR 2-3-1863
BK 5 PG 251

SOPHIE
1863
ST. JOE TWP
STEPHEN NOVICK
MAR 5-11-1896 BK 21-6[illegible]

JOSEPH
1868
ST. JOE TWP

NELSON
2. 1870
ST. JOE TWP.

PHILIP
BOBAY

F. GERMAIN BOBAY
M. PAULINE PERREY

PHILIP BOBAY
1838
FRANCE

MARY ADALINE SALLOT
7-2-1849 7 11-24-1924
FRANCE ST. VINCENTS
MAR 11-9-1865
BK 6-PG192

ALBERT BOBAY
1867
IND

SALLY
1869
IND

EMIL

CLARENCE

EDWARD

MRS FRANK ZUIFF ALBION

MRS JOSEPH PEPE

1900 ST VINCENTS
PARISH

TYPED 5-1981

RAYMOND E. BOBAY

BROTHER: VIRGIL

SISTER: ERMA BROTHERS

MARCELLA WEAVER

VELMA SCHERSCHEL

JEAN BOBAY

JOHN BECKER

KENNETH BOBAY

RAYMOND E BOBAY

1900 7-20-1980

CATH. CEM.

JULIA V. GROSJEAN

WASH. TWP.

MAR.

JUNE 27, 1926

FADOLPH GROSJEAN

M. JOSEPHINE MARIE MASON

Raymond E. Bobay

Raymond E. Bobay, 80, of 2817 Westbrook Drive, who retired from General Electric Co. in 1964, died at 12:30 a.m. Sunday in Parkview Memorial Hospital.

Mr. Bobay, a native of Allen County, lived in Fort Wayne most of his life and was a member of Precious Blood Catholic Church.

Surviving are his wife, Julia; a son, Kenneth, of Fremont, O.; a daughter, Jean Becker, Fort Wayne, and a brother, Virgil, and three sisters, Erma Brothers, Marcella Weaver and Velma Scherschel, all of Fort Wayne.

Services will be 9:30 a.m. Wednesday in Mungovan & Sons Memorial Chapel and 10 a.m. in Precious Blood Church. Burial will be in Catholic Cemetery. Calling will be 2 to 5 and 7 to 9 p.m. Tuesday at the funeral home.

Mr., Mrs. Raymond Bobay

The Bobays

Mr. and Mrs. Raymond Bobay, 2817 Westbook Drive, will celebrate their 50th wedding anniversary with a Mass of Thanksgiving June 27. It will be held at 1:30 p.m. in the Precious Blood Catholic Church. A reception will follow from 2 to 5 p.m. in the school basement. They are the parents of Mrs. John (Jean) Becker, Fort Wayne, and Kenneth Bobay, Fremont, O. There are six grandchildren. He is retired from the General Electric Co.

RICHARD E. BOBAY

NORMAN L. BOBAY

KAREN ANNE ROBINSON

MAR. 9-25-1967

RICHARD E. BOBAY

HELEN D. BUSSE

MAR 7-1-1949

CATHEDRAL

ROSA BOBAY

	ROSA	BOBAY
CA. B	1871	D1-14-1895
		FT. W
		CH 1-43
		21 YEARS

ROSELLA
BOBAY

WILLIAM RAQUET

ROSELLA BOBAY

MAR 10-13-1893
BK 20 PG 423

STEVEN
R
BOBAY

TYPED
10-1981
DEININGER
APP

JAMES S. BOBAY
1936 7-5-1978
FT.W FT.W
CATH CEM.

SHARON BOBAY.

BOREANI

STEVEN R. BOBAY
7-3-1913 2-17-1970
FT.W CATHCEM M-76

MARCELLA M DEININGER
1911 ——

SYLVESTER
J.
BOBAY

Sylvester J. Bobay

Journal 10-30-1980

Sylvester J. Bobay, 77, of Grosse Pointe, R. R. 8, Columbia City, a retired employe of Korte Paper Co., died at 10 p.m. Wednesday in Lutheran Hospital.

A native of St. Joseph Township, he resided in Fort Wayne until 11 years ago. He was a member of Suburban Bethlehem Lutheran Church and a life member of the Lutheran Camping Association.

Surviving are two sons, Norbert, in California, and Victor, Fort Wayne; a daughter, Vera Springer, Fort Wayne; a brother, Raymond, of Big Lake, and four sisters, Clara Bradtmueller and Loretta Reinking, Fort Wayne; Selma Hockemeyer, Fort Myers, Fla., and Eleanor Neumann, Naples, Fla.

Services will be at 2 p.m. Saturday in Hockemeyer Funeral Home's Fort Wayne Chapel, with calling from 2 to 5 and 7 to 9 p.m. Friday. Burial will be in Concordia Cemetery Gardens. Preferred memorials are gifts to Camp Luther Haven near Albion or the Forward in Remembrance fund.

SOPHIA
BOBAY

STEPHEN NOVICK

SOPHIA BOBAY

MAR 5-11-1896
BK 21- PG 569

VIOLET
BOBAY

BOBAY

VIOLET KILFOY

F.

M. ALMA M KILFOY ← SEE OB1

VICTOR
F.
BOBAY

DEAN BOBAY

VALARIE BOBAY

VICTOR F. BOBAY

LAURA F. DAILEY

B 1936 D 12-20-1975

F. CHARLES DAILEY

M _____

SISTER PHYLLIS KING

VICTOR
J.
BOBAY

CHILD

N.P. 12-1-1982

VICTOR J. BOBAY

JUDITH TILL

VICTOR BOBAY

VICTOR BORN 1842

ARRIVED U.S.A. THRU PORT NEW YORK
1842
DECLARED 11-3-1884

F. JOHN PETER BOBAY

M. CATHERINE BOLEY.

1870 - ST. JOSEPH TWP CENSUS

VICTOR BOBAY
B 1840 D 7-15-1917
FRANCE PERRY TWP
H15-123
77 YEARS

AUGUSTINE ?
CRISTINA BOLEY
1849
FRANCE
MAR 9-29-1868
BK 7 - 324

FRANKLIN
12- -1869
ST. JOE TWP.

VICTOR BOBAY
1872 12-15-1896
ST JOE TWP
CH2-5

24Y

VICTOR
BOBEY

TWIN ANDREW
4-25-1890

TWIN AMBROSE
4-25-1890

OWNS 40 A
ST. JOSEPH TWP.

HENRY
2-2-1893

VICTOR BOBEY

CHRISTINA BOLEY

MAR 9-29-1868
BK7-PG 324

47/94

VICTOR BOBAY

VICTOR BOBAY

CA B 1872 12-15-1896

ST JOSEPH TWP

CH2-5

24 YEARS

1917
79
1838

1896
20
1876

1917
67
1850

1917
77
1840

1917
68
1849

WILBUR
J.
BOBAY

PHILLIP M

THOMAS S.

DONALD K.

DOROTHY

MONNOT

WILBUR J. BOBAY
1910 6-17-1985

FT.W FT.W
CATH CEM.

ISABELLE

City Deaths

Wilbur J. Bobay, 75, died Monday in Parkview Memorial Hospital.

A lifelong resident of Fort Wayne, Mr. Bobay retired as assistant treasurer after 32 years with the Old Crown Brewing Co. He was a member of Our Lady of Good Hope Catholic Church, and the Brewery Workers Union.

Surviving are his wife, Isabelle; three sons, Phillip M. of Springield, Ohio, and Thomas S. and Donald K., both of Fort Wayne; a sister, Dorothy Monnot of Fort Wayne; and nine grandchildren.

Services are 9:30 a.m. Thursday in Mungovan & Sons Memorial Chapel, 2114 S. Calhoun St., and 10 a.m. in Our Lady of Good Hope Catholic Church. Calling is from 2 to 5 and 7 to 9 p.m. Wednesday in the funeral home, with a rosary recited there at 8 p.m. Wednesday. Burial will be in Catholic Cemetery.

Preferred memorials are gifts to the Allen County Cancer Society.

?

BOBAY

FT.W

BOBAY

MARCELLA DEININGER

FATHER ALBERT L. DEININGER
MOTHER GOLDA M. STEWART

BOBILLIER

BOBILLIER, AUGUSTUS 6-21-1862

MADISON TWP

WID + CHILD'N SURVIVE.

SEE 1860 CENSUS ADAMS TWP

PG 520 #578 LINE 25

ON BOBILYA RECORD SHEETS

BOBILYA

BOBILYA, L. J. (MOTHER OF) AT MASSILLON OHIO
3-5-1886

BOBILYA, LOUIS J. MRS 30Y 4-27-1898
DAUGH. OF MARTIN BLUM ST. JOE TWP.
SONS: JEROME 3Y, CLAUDE 2Y.
AND HARVEY PORTER 8Y x BY
FORMER MARRIAGE.

BOBILYA, LULA MISS, WILLSHIRE, OHIO
UNCLE L. J. 11-15-1894

② BOBILYA, EUGENE 7-4-1914 10.6

BOBILYA, LOUISA ROSA B 8-28-1876 L'W 181-6 1-28-1962

BOBILYA GEORGE L. B 9-16-1879 D 4-26-1920 ANTIOCH CEM
ALMINA (BOVINE) 1880 1963 " "

BOBILYA, FATHER B 2-28-1827 D 6-16-1862 MASSILON CEM
35Y 3M 17D

" MOTHER B 4-20-1836 D 3-5-1886 " "
49Y 10M 15D

" EUGENE L. 61Y 1M 23D D 7-3-1919 " "

" JULIA A. 45Y 9M 7D D 5-31-1906 " "

CAME TO ALLEN CO. 1851

BOBILYA

1860 CENSUS MADISON TWP
PG 590 #1012 LINE 23

				D 1862		FRANCE
1827	BOBILYA	AUGUST	33 M	FARMER		SWITZ
1837	(BUVA)	SUSAN	23 F	— D. 1887		FRANCE
① 1853		EUGENE	7 M	MAR 9-13-1877 12-322 JULIA BARFELL		IND
② 1855		GEORGE	5 M	MAR 5-13-1877 12-266 ELMIRA J. WHIPKEY.		IND
③ 1857	LOUIS J. 8.9.1857	LOUISE	3 F			IND
④ 1859		MARGARET	1 F			IND

1860 CENSUS ADAMS TWP USE THIS
PG 520 #578 LINE 25

1830	BUBYA = BOBILLIER	PETER	30 M	LABORER	FRANCE

1860 CENSUS JEFFERSON TWP
PG 627 #1318 LINE 2

1820	BOBAYA	PETER	40 M	FARMER	FRANCE
1827		ELIZABETH	33 F		SWITZ
1845		PETER	15 M		OHIO
1854		MARY	6 F		IND

1870 CENSUS MADISON TWP
PG 534A #217 LINE 17

1853	BOBILIA	EUGENE	17 F	IND
1856		GEORGE	14 M	IND
1858		LOUIS	12 M	IND
⑤ 1861		CARDILLA	9 F	IND

1870 CENSUS MADISON TWP.

PG 534A #217 LINE 13

1831	GSOBETTY	PETER	39M	FARMER	FRANC
1836		LUSAN	34F	KEEPS HOUSE	FRANCE
1867		EMMA	3F		IND
1869		DAVID	1M		IND

PRESUMED TO BE P. GEOFFREY LIVING IN SECTION 19, AS THE BOBILIA CHILDREN WERE IN SAME HOSEHOLD ABR 7-1976

CAME TO INDIANA 1851

BOBILYA

AUGUST

* A.G. BOBILYA 80A. MADISON TWP SECT 35 1880 PLOT MAP

1870 CENSUS MADISON TWP.
PG 534 A LINE 13 #217

CA 1853	BOBILIA	EUGENE	17 F	IND
CA 1855		GEORGE	14 M	IND
BORN 8-9-1857		LOUIS J.	12 M	IND
1861	(ARDELLA.)	CARDILLA	9 F	IND

1870 CENSUS MADISON TWP.
PG 534 A LINE 13 #217

	G SOBETTY	PETER	39 M FARMER	FRANCE
SECOND MARRIAGE ?	(SUCAN)	LUSAN	34 F KEEP HOUSE	FRANCE
1867 ~~1867~~		EMMA	3 F	IND
1869		DAVID	1 M	IND

PRESUMED TO BE P. GEOFFREY LIVING IN SECTION 14.
AS THE BOBILIA CHILDREN WERE IN SAME
HOSEHOLD.
AAR. 7-1976

BOBILYA

1860 CENSUS ADAMS TWP
PG 520 #578 LINE 25
BUBYA: BOBILLIER PETER 30 M LABORER FRANCE

1860 CENSUS MADISON TWP

PG 590 #1012 LINE 23

BOBILYA	AUGUST	33 M	FARMER	SWITZ ~~FRANCE~~
(BUVA)	SUSAN	23 F		FRANCE
	EUGENE	7 M		IND
	GEORGE	5 M		IND
LOUIS J. 8-9-1857	LOUISE	3 F		IND
	MARGARET	1 F		IND

1860 CENSUS JEFFERSON TWP

PG 627 #1318 LINE 2

BOBILYA	BOBAYA	PETER	40 M	FARMER	FRANCE
		ELIZA	33 F		SWITZ
		PETER	15 M		OHIO
		MARY	6 F		IND

BOBILYA

GROSBETY

BUBYA = BOBILLIER.

1870 CENSUS MADISON TWP.

PG 534A LINE 13

1831	GROSBETY	PETER	39M	FARMER	FRANCE
WIFE OF AUGUST BOBILYA 1836	BUVA	SUSAN	34F	KEEPING HOUSE	FRANCE
1867		EMMA	3F		IND
1869		DAVID	1M		IND
1853	BOBILIA	EUGENE	17F		IND
CHILDREN 1855		GEORGE	14M		IND
OF B 8-9-1857		LOUIS	12M		IND
AUGUST 1861		CARDILLA	9F		IND
DIED 1862					

V OF THE UMR.
PG 2-178

AUGUST
BOBILYA

5 CHILD'N

3RD

LOUIS J. BOBILYA
8-9-1857

DIED IN HIS.
34 YEAR

AUGUST BOBILYA

FRANCE

SUSAN BUVA

1836 1886

FRANCE 50 YEAR

MAR. FRANCE

V OF THE UMR.
PG 2-178

LOUIS
J.
BOBILYA

Bobillier

F AUGUST BOBILYA
M SUSAN [BUVA] Bouvier

CAME TO ALLEN CO IN 1861

LOUIS J. BOBILYA
8-9-1857

ALLEN CO.
IND.

LOUIS
J.
BOBILYA.

BROTHER JAMES A.

1977
61
1916

LOUIS J. BOBILYA
B 1916 12-14-1977

THURSDAY 12-15-1977

Louis J. Bobilya

Services for Louis J. (Sandy) Bobilya, 61, of 3830 Willshire Court, a Fort Wayne real estate operator, will be at 2 p.m. Friday in D.O. McComb & Sons Lakeside Park Funeral Home.

Mr. Bobilya, a former member of Fort Wayne Board of Realtors, died Wednesday in Parkview Memorial Hospital. He earlier operated "Sandy's," a hamburger establishment near North Side High School, and later operated Sandy's Drive-in at Angola.. He attended Blackhawk Baptist Church.

Burial will be in Greenlawn Memorial Park. Calling at the funeral home is 2 to 5 and 7 to 9 p.m. today. Preferred memorials are gifts to the American Cancer Society.

Mr. Bobilya in recent years was in the real estate business with a brother, James A. Bobilya.

THEODOR
E
BOBILYA

MICHAEL

EDWARD

LINDA

ARCHBOLD

THEODOR E BOBILYA
1918 1-5-1985

KATHLEEN

JOSEPHINE

SULT

1985
67
1918

Theodore E. Bobilya, 67, died Saturday at Parkview Memorial Hospital.

A native of Fort Wayne, Mr. Bobilya retired from Conrail after 37 years. He was a member of the Brotherhood of Locomotive Engineers.

Surviving are his wife, Josephine; two sons, Michael and Edward, both of Fort Wayne; two daughters, Linda Archbold of Ossian and Kathleen Sult of Fort Wayne; one sister, Delores Barnhart of Fort Wayne; and six grandchildren.

Services are 10 a.m. Tuesday, and calling is from 2 to 9 p.m. today in D.O. McComb & Sons Lakeside Park Funeral Home, 1140 Lake Ave. Burial will be in Leo Cemetery. JGN 1-7-1985

1851

See Martin, Nichols

BOBILYA

LOUIS J. BOBILYA, ONE OF THE BRIGHTEST AND MOST ACTIVE YOUNG BUSINESS MEN OF FORT WAYNE, OCCUPIES THE RESPONSIBLE POSITION OF GENERAL AGENT FOR J.F. SIEBERLING & CO., OF AKRON, OHIO, MANUFACTURERS OF THE EMPIRE MOWERS, REAPERS AND BINDERS. HE IS A NATIVE OF THE COUNTY, BORN AUGUST 9, 1857. HIS FATHER AUGUST BOBILYA, MARRIED SUSAN BOUVIER BUVA IN THEIR NATIVE COUNTRY, FRANCE, AND THEY THEN IMMIGRATED, SETTLED FIRST IN OHIO AND REMOVING TO ALLEN COUNTY IN 1851. THE FATHER DIED IN THE THIRTY-FOURTH YEAR OF HIS AGE, AND THE MOTHER SURVIVED HIM UNTIL 1886 WHEN SHE DIED IN HER FIFTIETH YEAR. LOUIS WAS THE THIRD OF FIVE CHILDREN, OF WHOM FOUR ARE LIVING. AFTER THE DEATH OF HIS FATHER HE MADE HIS HOME WITH AN UNCLE AT DEFIANCE UNTIL HE WAS TWELVE YEARS OF AGE, WHEN HE ENTERED THE EMPLOYMENT OF FRANK ALDERMAN, IN THE AGRICULTURAL IMPLEMENT BUSINESS. FIVE YEARS LATER HE ENGAGED WITH J.F. SIEBERLING & CO., AS GENERAL AGENT FOR THE STATE OF INDIANA. HE IS A MASON, AND IN POLITICS A DEMOCRAT. HE HAS MADE HIS OWN WAY IN LIFE, AND HIS SUCCESS IN BUSINESS AND GOOD STANDING IN ALL THE RELATIONS OF LIFE, ARE HIGHLY GRATIFYING TO HIS MANY FRIENDS.

VALLEY OF THE UPPER MAUMEE RIVER

BK 2 PG 178

ALLEN COUNTY AUDITOR - APPOINTED TO FILL OUT TERM OF C. EDSALL.

BOCK

✓ BOCK, JOHN NEAR ADAMS STATION 2-23-1886

② BOCK MRS ABRAHAM 6-23-1907 14.6

" WILLIAM 9-29-1907 15.1

" WILLIAM 3-5 1910 4.4

BOCCOND

✓ BOCCOND, JOHN 74Y D 1-12-1896

FATHER OF REV FATHER BOCCOND AUBURN IND.

✓ BOCCOND, JOSEPH D 1-13-1896 CL SEC 56-PG.

BOUGUARD JOSEPH ARRIVED
BOCCARD BORN 1825 DECLARED 5-10-1853
10-31-56 N.Y.

BOCCARD
BOUGUARD

C.C.R.

BOCCARD, FRANCOISE + CLAUDE GIRARD

, JOSEPH + MARIE ELISE VIRON

1860 CENSUS PERRY TWP
PG 338 #734 LINE 25

BOCCARD 1830 BEAUCART, JOSEPH 30 M FARMER FRANCE
MARY (VIRON) 26 F FRANCE
FRANCIS 2 M IND

BOCK

BOCK, JOHN
BORN 1827 DECLARED 8-24-1854 ARRIVED 4-22-1853 N.Y.

FRENCH CITIZEN
OF GERMAN EXTRACTION.

BOCK WILLIAM MAR TO: WILHEMINA HORTSMEYER
6-29-1886 16-603

BOEGLI

BOEGLI, PETER

BORN 4-25-1868

SWITZERLAND

DIED, 11-27-1942

L'W 92-C

BOEGLI, EDNA A + ELMER E. HESS

11-17-1894 MAR 11-25-1915 B43-P69

BOERGER

BOERGER, ELIZABETH

BORN 10-13-1833
SWITZERLAND

DIED 3-13-1892 L'W 4-D

BERGER

1870 CENSUS ADAMS TWP NEW HAVEN
PG 194A #182 LINE 4

1848 BERGER FRANK 22 M STOVE FACTORY OHIO
EUGENIE 19 F OHIO

BOHDE

✓ BOHDE,	AUGUSTA	23 MAUMEE	21Y	F 11-28-1896
✓ BOHDE,	WILLIAM	ST. JOE TWP.	51Y	D LAST WR 1-11-1895
✓ BOHDE	MRS AUGUST	8-13-1907	9.2	
✓ BOHDE	DOROTHEA	7-22-1916	12.4	
✓ "	"	7-23-1916	16.5	
"	"	7-21-1916	24.4	
BOHDE	LUELLA	9-16-1901	4.5	

BOHDE

1870 CENSUS ST. JOSEPH TWP.
PG 671A #247 LINE 23

1817	BUCH	ERNEST	53 M	FARMER	FRANCE
1820		SOPHIA	50 F	KEEPS HOUSE	FRANCE
1850		FREDERICK	20 M		IND
1851		ERNEST	19 M		IND
1854		LOUISE	16 F		IND

E. BOHDE	40 A	ST JOSEPH	TWP.	SECT 14	1850
A. BOHDE	40 + 30 A	"	"	SECT 15	
H. BOHDE	20 A	"	"	SECT 14	
" "	80 A	"	"	SECT 21	
FRED BOHDE	80 A	"	"	SECT 22	

BOHDE

BODY

2-A

1870 CENSUS ST. JOSEPH TWP

PG 671 #239 LINE 6

1829	BODY	WILLIAM	41 M	FARMER	FRANCE
1835		AUGUSTA KASSAN.	35 F	KEEPS HOUSE	FRANCE
1857		MARY	13 F		IND
1860		CHARLES	10 M		IND
1862		MARY	8 F		IND
1865		DOROTHY	5 F		IND
1868		FREDERICK	3 M		IND
1869		WILLIAM	1 M		IND

CHECK
J. W. BORDEN
M. BELEKE

MAR 12-17-1857 4-131

BOHDE, WILLIAM TO AUGUSTA KASSAN-

BOHLMAN

✓ BOHLMAN, CHRISTIAN D-4-26-1860

✓ BOHLMAN MINNIE MRS D 3-5-1881
RES OF MOTHER 90 FAIRFIELD

BOHLMAN
BALLMAN

1870 CENSUS ST. JOSEPH TWP
PG 671 A #249 LINE 12

1830	BALLMAN	AUGUST	40 M	FARMER	FRANCE
		CHARLOTTE	35 F	KEEP HOUSE	FRANCE
		ALMIRA	11 F		IND
	BOHLMAN	AUGUST	8 M		IND
		HENRY	6 M		
		DANIEL	3 M		
		SOPHIA		9-1869	IND

A. BOHLMAN 60 A ST. JOSEPH TWP SECT 22 1880

→ BOHLMAN HENRY + SOPHIA REITER
MAR 9-21-1872 8-517

BOISNET

BOISNET, BATISTE

12-11-1825

WID OF PETER 72Y 26D D PD. 1-7-1898

BORN BOURNOI FRANCE

DAUG. MRS JULE GERARDOT JEFF. TWP.

12 37 7
1-7-1898
-26- 72
12-11-1825

BOISSNET PETER P. D 1-26-1869 BESANCON

51Y 8Mo

BORN 5-26-1817

13 8
1-26-1869
8- 51
5-26 1817

BOISSENET (BABY) D 6-23-1919 CL, SEC SG. PL.

BOISSENET

C.C.R. BOISENT

BOISSENET, ANNE CLAUDE + FRANCOIS PERNOT

BES , CHARLES + EULALIE SARRAZINE
1826 1845

BES , PIERRE + JEANNE BAPTISTE LAPALU
5-26-1819 D 1-26-1869 12-11-1825 D 1-7-1898

CHAS. BOISENT 80A. JEFF TWP. 1880

1860 CENSUS JEFFERSON TWP
PG 632 #1354 LINE 2

1818 BOISSENET PETER 42 M FARMER FRANCE — DIED 1-26-1869
1827 JEANNE BAPTISTE 33 F LAPALU FR
1850 MARY 10 F MARTO JULES GIRARDOT 1-28-1868 7-182 FR

1860 CENSUS JEFFERSON TWP
PG 632 #1354 LINE 5

1827 BOISSENET CHARLES 33 M FRANCE

1870 CENSUS JEFFERSON TWP
PG 469A #90 LINE 3

BOISSENET
1826 BUSNAT CHARLES 44 M FARMER FRANCE
1845 EULALIA (SARRAZIN) 25 F KEEPS HOUSE IND
1866 MARY 4 F IND
1869 JULES 1 M IND

1870 CENSUS JEFFERSON TWP
PG 469A #92 LINE 16

1844 BOISSENET BASNOT JANE P. 44 F MARTO FRANCIS PEPE 7-28-1874 11-25 FR

LIVING WITH JULES GIRARDOT FAMILY

BOISSENET

CHARLES

1860 CENSUS JEFF TWP
PG 632 #1354 LINE 5

1870 CENSUS JEFF TWP
PG 469 #90 LINE 3

CHARLES BOISSENET
1826 1896
FR BES

EULALIE SARRAZIN
1845
IND

MARIE HELENE
3-20-1867

EDWARD FRANCOIS DEVAUX
MAR 9-23-1890 B19-3

PIERRE JULIEN
1-28-1869

AUGUSTE LOUIS
12-21-1870

ADA MAY PARENT
MAR 12-5-1894 B21-163

MARIE PHILOMENE
12-23-1872

CHARLES BRADY

JULIE LOUISE
5-28-1876

JOHN L. CONNELLY
MAR 9-15-1903 B26 #148

ADELE CLAIRE
4-27-1881

CHARLES
H.
BOISSENET

CHARLES W.

FT. W

VIVIAN WERT

CHARLES H. BOISSENET
1896 10-28-1982

ST. PETERSBURG
FLA.

GLADYS M.

FRI 11-12-198-

Charles H. Boissenet, 86, formerly of Fort Wayne, who was president of White Cross Beauty Supply Co. before retiring in 1963, died Oct. 28 in St. Petersburg, Fla.

Mr. Boissenet, who was with the beauty supply firm for 30 years, was also with Midwest Business Brokers for 17 years.

Surviving are his wife, Gladys M.; a son, Charles W. of Fort Wayne; and a daughter, Vivian Wert of San Gabriel, Calif.

Services were in Florida.

BOISSENET

PETER P.

1860 CENSUS JEFF. TWP
PG 632 #1354 LINE 2

1870 CENSUS JEFF. TWP
PG 469 #92 LINE 16

51 Y 8M

PETER P. BOISSENET
5-26-1817 1-26-1869
FR. BES

JEANNE BATISTE LAPALU
12-11-1825 1-2-1898
BOURNOI, FRANCE BES MASS

2ND MARRIAGE
FRANCIS PEPE

MAR 7-28-1874
B11-28

MARY
1847 19[illegible]
BES

JULES GIRARDOT
1843 MAR 1-28-1868 19[illegible] BES
B7-182

Bourque

TAMMIE MARIE BOISSENET

Mrs. Christopher A. Fike

MAY AUGUST 1977

Fike-Boissenet

Tammie Marie Boissenet and Christopher Allen Fike exchanged wedding vows Saturday evening in Our Lady of Good Hope Catholic Church and greeted guests afterwards at Shiloh Reception Hall. Their parents are Mr. and Mrs. Lawerence Boissenet, 7126 Lamont Drive, and Mr. and Mrs. Wayne Fike, 1424 West Cook Rd. Kathy Nagel and Kevin Hobeck stood with the couple. The wedding party included Sue Boissenet, Cheryl Fike, Michelle Schroeder, Angel Nagel, Mary Thomas, Jim Boissenet, Dave Meyers, Michael Peconge and Jim Davis. The newlyweds are traveling to the Grand Canyon for their honeymoon.

JOSEPH
FRANCIS
BISSONNETTE

CHECK THIS OUT
BISSONNETTE
OR
BOISSE NET ?

FLEMING-BISSONNETTE — Cheryl Lynn Fleming, of Churubusco, and Joseph Francis Bissonnette, of 2212 Point West Drive, are planning a wedding June 29 at Churubusco United Methodist Church, R.R. 3, Churubusco. Their parents are Robert and Shirley Fleming, of Churubusco, and Leo and Gertrude Bissonnette, of 2525 Broken Arrow Drive. The bride-elect was graduated from Churubusco High School and Indiana Vocational Technical College. She is employed by Dove Tree Nursing Home. Her fiance was graduated from Northrop High School. He is employed by Fort Wayne Foundry.

BOITET

1 ✓ BOITEL, J.T. (W+S OF) JEFF TWP 5-3-1864

✓ BOITEL, J.T. (FAMILY MURDERED) 5-31-1864

✓ BOITET LILY V. B 12-11-1862 D 12-11-1877
UILE DAU OF FRANCIS JEFF TWP 16Y 12-14-1877
BESANCON.

(2) ✓ BOITET CELIANA FRANCES D-1-18-1916 1-19-1916 5.2.
B 11-15-1840 BESANCON

369 7b 1973

BOITET, MARCELINE D 1-23-1929 CC. D-90
BORN 1915

ENT BOITET CLARENCE, S. 76Y 8M 3D D 5-2-1969
B BESANCON LINDENWOOD 6-SD

" EMMA. 82Y 20D D 2-17-1952
B ORMAS, IND. LINDENWOOD 27 SM.

1923 36 1869

" FRANK 56Y 1M D 1-21-1923
B FT.W REMOVED TO DEC 11-1926 LINDENWOOD. 27 M

ENT " ALICE M. LOMINT B 1875 D 1926 BESANCON

ENT " JOSEPH A. B 1868 D 1954 "

" MARY JANE B 1868 D 1951 "

✓ " FRANCIS B 12-14-1834 62Y 9M 10D D 9-24-1897 "

" L. ISABEL 55Y B 6-13-1910 FT.W. D 3-4-1966 CC. D-539

" EUGENE J B 10-2-1898 74Y ZULU. D 4-5-1973 CC. D-597

DIVORCED " FRANK J. B 2-6-1892 BESANCON. D 8-30-1952 CC D-187

FT. WAYNE
DAILY GAZETTE
WED JUNE 1 1864. PG3

A FAMILY MURDERED

WE HAVE JUST LEARNED THAT J. T. BOITEL, HIS WIFE AND SON RESIDING IN JEFFERSON TWP A FEW MILES EAST OF THE VILLAGE OF NEW HAVEN BRUTALLY MURDERED LAST NIGHT AND THE HOUSE BURNED DOWN. THE BODIES OF MR. BOITEL AND HIS SON WERE CONSUMED IN THE BURNED BUILDING, THE BODY OF THE WIFE WAS FOUND NEAR THE RUINS OF THE HOUSE BADELY MUTILATED THE MURDER OF THE FAMILY IS SUPPOSED TO BE FOR THE PROMISES OF SOME $1600 WHICH MR. BOITEL HAD AT HIS HOUSE AT THE TIME. NO CLUE TO THE PERPETRATORS OF THIS HORRID CRIME HAS YET BEEN DISCOVERED.

COPIED 6-1985
M.A.R.

PERPETRATORS
BUELL WEBSTER A NEIGHBOR-
PER ALLEN LONDONT 7-1985

CHECK DATE 5-3-1864

JEAN BAPTIST TO USA. ARRIVED 5-30-1844 N.Y. BK 1 PG 377
BORN 7-27-1802 DECLARED 7-2-1851

BOITET

BOITET, FRANCOIS BORN 1839 DECLARED 10-12-1868 ARRIVED - - 1855 N.Y.

BOITEL

BES. R

BOITET, FRANCOIS

S. BOITET 75A. JEFF TWP. 1880 SECT 15

S. BOITET 80A. JEFF TWP. 1880 SECT 27

HELM BOITEL, FRANCIS 1849 FRANCE JEFF TWP SECT 15
P.O. NEW HAVEN FARMER

BOITET FRANK MAR TO JENNIE LOMONT
3-31-1891 19-158

BOITET JOSEPH MAR TO ALICE LOMONT
10-29-1892 20-102

BOITET, FRANCOIS PEW #45 ST. LOUIS BES. 1870-1871

BOITET

JEAN
BAPTIST

JEAN BAPTIST BOITET
BORN 7-27-1802
DECLARED 7-2-1851
ARRIVED 5-30-1844 N.Y.

JEAN BAPTIST BOITET

BOITEL J. T. (W+S OF) JEFF TNP 5-3-1864

BOITEL J. T. (FAMILY MURDERED 5-31-1864

BOITET

FRANCOIS

BOITET - FRANCOIS
BORN 1839
DECLARED 10-12-1868
ARRIVED - - 1855 N.Y

HELM - BOITEL FRANCIS 1849 FRANCE
JEFF TWP SECT 15, FARMER.

WILL VOL 9 - PG 313
BOITET FRANCOIS
WILL DRAWN 4-24-1897
PROBATE 10-7-1897

LEIRS
WIFE, SELINA
CHILDREN, FRANCIS, JOSEPH, ARMAND + JOHN B.
627 9M 10D

FRANCOIS 1832? BOITET
12-14-1834 9-24-1897
BES.

CELINE FRANCES PEPE
11-15-1840 1-18-1916
BES

(3) AUGUST JOSEPH
9-19-1868 1954 BES.

ALICE M. LOMONT
B20-102 1875 1926
MAR 10-24-1892 HERMAN

(4) JEAN BAPTIST ARMAND
3-16-1879 D 8-12-1912
BES.

(5) JEAN BAPTIST AUGUST
7-17-1884

BERTHA A JONES
MAR 12-7-1915
B43-108

(1) LILY V.
B 12-11-1862 D 12-11-1877
BES

15Y-6M-16D.

(2) FRANK FRANCOIS M. JR.
8-11-1866

EUGENIE LOMONT
10-11-1868
MAR 3-31-1891
BES
B18-158

2ND
AMANDA C WEAVER
MAR 7-15-1911
B36-109

AMANDA. WEAVER BOITET

LEVI F. HAYES
MAR 4-18-1916
B43 P 362

BOITET JR.
FRANCOIS

F. FRANCOIS
M CELINE PEPE

FRANCOIS JR. BOITET
8-11-1866 1-21-1923
1869 LINDENWOOD

MARIE EUGENIE LOMONT
10-11-1868 5-18-1951
MAR 3-31-1891
BES
B 19-158

MARY JANE

F SERAPHIN LOMONT
M. PAULINE LAMBOLEY

1. FRANCOIS JOSEPH
2-6-1892

2. CLARENCE SERAPHIN
2-6-1892 5-2-1969
LINDENWOOD
6-5D

3. LOUIS EMILE
2-12-1895 8-17-1895
BES MAS
6M5D

4. MARIE JOSEPHINE
3-12-1897 3-14-1898

5. NARCIS EUGENE
10-2-1898

BOITET

AUGUST - JOSEPH.

F. FRANCOIS

M. CELINE FRANCES PEPE

AUGUST JOSEPH BOITET
9-19-1867 12-3-1954 BES

ALICE M. LOMONT
1875 7-31-1926 BES

MAR 10-24-1892
B20-102
BES

F. SERAPHIN LOMONT

M. PAULINE LAMBOLEY

1. LAURA PAULINE
2-12-1894

LESLIE GEORGE TERNET
MAR 1-28-1914 B20-227

2. MARIE MABLE CELINE
8-10-1895

3. LEO LOUIS
4-18-1899

DONALD
J.
BOITET

Tamara Boitet

FR. 6-23-1978

Boitet-Adang

Mr. and Mrs. Donald J. Boitet, 5014 E. State Blvd., announce the engagement of their daughter, Tamara S., to Dale E. Adang II, son of Mr. and Mrs. Dale Adang Sr., 715 Archer Ave. The bride-elect graduated from R. Nelson Snider High School. Her fiance graduated from North Side High School and is employed by NIPSCO. Aug. 12 is the date set for their wedding.

MAR
SAT 8-12-1978
SEE
ADANG.

EUGENE
C.
BOITET

EUGENE C. BOITET

MARY C. ERTEL

12-21-1966

SELF INFLECTED GUNSHOT WOUND — OBI. CONCORDIA CEM.

DIED 12-21-1966
BUR 12-23-1966

TWO BRO. JOSEPH ERTEL FT.W
WILLIAM " FT.W

THREE SISTERS MRS ALVIN SCHROEDER NEW HAVEN
MRS CARL MILLER FT.W
MRS RICHARD SWAIM FT.W.

EUGENE
J.
BOITET

FR: 4-6-1973

Monday, with burial in G... lawn Memorial Park.

Eugene J. Boitet

Eugene J. Boitet, 74, formerly of 4407 Avondale Drive, who was employed 26 years at General Electric Co., died Thursday in the V. A. Hospital.

Born in Zulu, he resided in Fort Wayne most of his life and was a veteran of World War I. He was a member of the G. E. Quarter Centery Club and a member of the Decatur American Legion.

Surviving are a son, Eugene G., and a stepson, Howard Somers, Fort Wayne.

Services will be at 11 a.m. Saturday in the D. O. McComb & Sons Funeral Home, where friends may call after 4 p.m. today. Burial will be in Catholic Cemetery.

Neal E. Padgett

Graveside services were conducted Thursday in Lindenwood Cemetey for Neal Everett Padgett, infant son of Mr. and Mrs. Everett Padgett, 735 Elmer Ave.

The child

Pa., a
Oil Cit
Buri
Cemete

Alpho

Alphon
1526 Ric
tired fro
ter Co. r
years of
a.m. tod
morial Ho

Mr. Dar
many, ca
1923. He
Most Pre

Survivi
Francis
lumbia, S
two sister

Friend.
Sloan &

EUGENE J. BOITET
B 10-2-1898 D 4-5-1973
CATH CEM
D 539

L-ISABEL
B 6-13-1910 D 3-4-1966
CATH CEM
D 539

EUGENE G.

STEP SON HOWARD SOMERS

FRANCES
BOITET

JEAN BAPTIST BOITET
BORN FRANCE 7-27-1802
LEFT CITY OF HAVRE 4-17-1844
ARRIVED PORT OF N.Y 5-30-1844
BK1 - PG377 7-2-1861

PG 311 VOL 9

WILL DRAWN 4-24-1897
PROBATED 10-7-1897

CAME TO JEFF TWP 1849

62Y-9M 10D

FRANCES — BOITET
12-14-1834 9-29-1897
BESANCON

CELINA FRANCES ____
11-15-1840 1-18-1916
BESANCON

WIDOW
OWNS 150 A
JEFF. TWP

FRANCIS

JOSEPH A BOITET
1868 1954

ALICE M LOMONT
1875 1926

ARMAND

JOHN B.

HERMAN

FRANCIS
BOITET

CARE OF CHARLES N. MARTIN
LABORER-
JEFF TWP.

FRANCIS BOITET

IN BOOK

LAURA
P
BOITET

SEE LESLIE TERNET

JUN 5-5-1985

420 W. Wayne St. Burial in Covington Memorial Gardens. Memorials to the Fort Wayne Rescue Mission.

LAURA P. TERNET, 91, died at 7:20 a.m. Friday at Parnell Park Nursing Home. Mrs. Ternet was a lifelong Fort Wayne resident. Her husband, Leslie, died in July, 1984. Surviving are four sons, Wayne C. and William J., both of Fort Wayne, Donald L., of Colorado Springs, Colo., and James A., of Renton, Wash.; one daughter, Joan M. Ashe, of Fort Wayne; and 23 grandchildren. Services at 10:30 a.m. Tuesday at Mungovan & Sons Memorial Chapel, 2114 S. Calhoun St., and at 11 a.m. at Queen of Angels Catholic Church, 1500 W. State Blvd. Calling from 2 to 4 and 7 to 9 p.m. Monday at the funeral home, with a rosary recited at 7:30 p.m. Burial in Highland Park Cemetery.

LAURA
P.
BOITET

F. CHARLES F. TERNET
M. LOUISE _ TOWNSEND

9 CHILD'N
SEE TERNET.

LESLIE GEORGE TERNET
2-1-1894
JEFF TWP.

LAURA P. BOITET
2-17-1899
JEFF. TWP.

MAR 1-28-1914
BESANCON
BK 40 PG 227

F. JOSEPH — BOITET
M. ALICE — LOMONT

PG 311 - VOL 9 - FRANCIS BOITET
WILL DRAWN 4-24-1897
PROBATED 10-7-1897
WIFE SELINA - CHILD'N
FRANCIS - JOSEPH, ARMAND, JOHN B.

most energy efficient FRIGID-KING Tappan Furnaces ever.

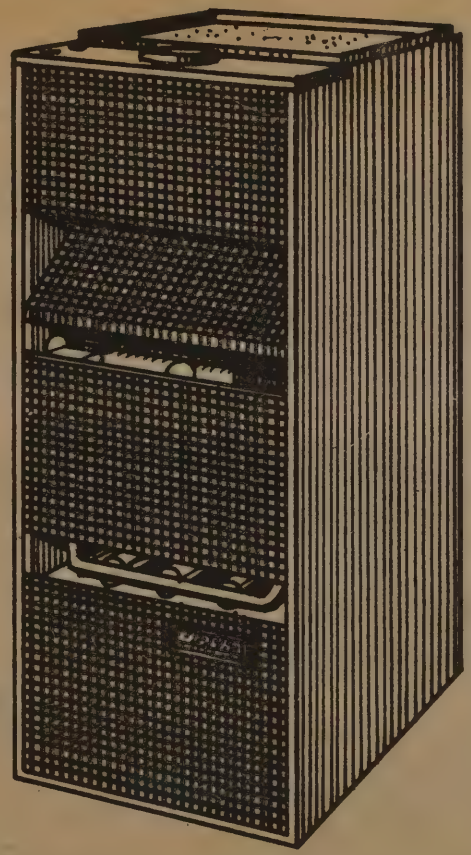

Quiet, compact, and efficient "Tappan 20" gas furnaces, offered in a wide range of heating capacities, give you the most ever in quality, dependability, and value. High-output heat exchangers produce more heat by exposing more surface to the combustion air—with a 20-year limited warranty at no extra cost. Patented burners will not clog with lint and dust. Multi-speed blowers automatically adjust air flow when you switch from heating to air conditioning. And a safety switch turns off the gas if the blower door is not closed.

There are energy-saving options, too. A vent damper shut-off that prevents heat loss up the chimney. An intermittent ignition system that lights the pilot only when it's needed. And a set-back thermostat for automatic temperature turn down "after hours".

We're sure you'll agree that the "Tappan 20" is everything a furnace ought to be, and more. Call today for an estimate on the "Tappan 20".

FRIGID-KING TAPPAN

Air Conditioning

contact your nearest Tappan dealer . . .

FRIGID-KING TAPPAN
Air Conditioning

PAUL LYNCH PLUMBING & HEATING 432-1804
6614 S. Bend Dr. Ft. Wayne
K & R PLUMBING & HEATING 493-2574
R. #1 Grabill
MOSER & SONS HEATING 824-0228
731 No. Main, Bluffton
GRAPER PLUMBING & HEATING 657-5693
R. #1, Roberts Rd., Woodburn
HIPPENSTEEL PLUMBING & HEATING 982-6689
103 Wabash, No. Manchester
LARRY SPADE PLUMBING & HEATING
Corunna Bus. 925-3233 Res. 281-2159
VIRTS HEATING & COOLING 745-4994
120 E. Leith St., Ft. Wayne
MARTIN HEATING & COOLING 745-2642
24 hr. svc. Ft. Wayne, In.
PALMERTON HEATING & COOLING 495-9230
Fremont, In.

Distributed by . . .
NATIONAL MILL SUPPLY, INC.
484-0575

THE MIRROR MAN

Warren Boitet's work reflects the past

Photos by John Stearns

Story by Gary Penner

Warren Boitet places large and small mirrors in alternating rows on wooden slats on the resilvering table (above). Mirror resilvering has become somewhat of a lost art, but at Fort Wayne Mirror Works, Boitet continues the long-standing family tradition. Hand-etched mirrors (left) are a extremely rare. Engraving died out around 1955, Boitet says, but antique mirrors are cheaper to resilver than to replace. In the resilvering process, Boitet mixes chemicals and applies silver at a steady pace with no interruptions. If the process is broken at any stage, the mirror must be completely resilvered. Hand beveled mirrors (opposite) are also rare, especially those with curved edges. Boitet used to bevel glass by hand at the shop, but discontinued that part of the operation as the resilvering business picked up.

There are some people who can relate the facts of an event in a fairly credible, reliable manner with a minimum of embellishment — or interest. These people usually write high school history books.

Then there are the storytellers. You know the type. Every family has an uncle who's one, the kind of guy who leans in close when he talks, looks at you with a cross between confidential friendliness and spit-in-your-eye cussedness, and propels his hands and eyebrows into a flurry of animated punctuation while spinning yarns laced with inflection, speculation, expletive and light-fingered flirtation with the truth.

Woody Woodward is a storyteller.

Woody, whose given (but seldom-used) name is Bernon, leans back in the desk chair of his Wabash sheet metal shop, steeples his fingers in front of him and cocks his head in the direction of the low metal rail and gate that leads into his office. "See that plaque?" ol' Woody asks.

The metal plate on the gate bears a date, Mar. 3, 1934, and an inscription: "John Dillinger opened this gate on his way to Purgatory."

After allowing enough time for the reading, Woody launches into his no-stopping-him-once-he's-begun tale.

Woody Woodward is a storyteller: "Character's the name. I'm a character."

"When I was a young guy, 7, 8 years old, my Dad had a tin shop in Marion," he begins. "That gate there used to run 25 feet long. When I was kid, I used to go in my father's office all the time, so he put up that gate to keep me out. It had a little hidden latch on it" — Woody stops to demonstrate — "but I soon figured it out.

"Well sir, one day ol' John Dillinger had just broken out of Crown Point jail and came down through Marion on his way to Chicago, where he'd eventually be killed. My Dad and two or three employes and I were in the office when this big black car drove up.

"There were five guys in it. One got out and just stood by the car. Another one got out and stood by the door. Then one got out and came in.

"It was John Dillinger. I don't have a picture of him, but everyone agrees he looked just like my Dad.

"Back in those days, everyone knew what John Dillinger looked like, but we didn't know he'd escaped. He asked to use the phone and asked us to go in the back room because he said his call was confidential.

"He stepped up to the rail to come into the office, but he couldn't open the gate, so I went up and pushed the hidden button. The son of a gun thanked me."

Woody stops for a moment to make sure there's the proper mixture of respect and appreciation in his listener's eye, then he goes on with his tale.

"The women were crying. We musta been in the back of the shop for five minutes. A couple of 'em got the idea to run out the back door, but Dad said no because — and I do believe it — there was probably a gun stationed with a tommy gun who would have sprayed the alley if we'd tried to escape.

"Finally there was a knock on the door, and someone said, 'All clear.' Dad said, 'Don't move.' Then we heard the car leave.

"We came out and found a dollar bill on the counter for the phone call.

"Dad had that dollar for years. I don't know what ever happened to it. That Dillinger was one fine guy, Dad would say, but he'd kill you in a second if he had to."

Woody may not have that dollar bill, but he does have the gate — and lots of other memorabilia. In fact, the office of his sheet metal shop looks more like a museum than a place of business. Scores of black & white photos adorn the walls, many of them aerial shots of World War I battlefields taken by his father, who was one of the first aerial photographers during the conflict. The rest of the pictures are old shots of local celebrities, politicians or ne'er-do-wells. An antique telephone hangs on the wall by Woody's desk. Such things just seem to come his away.

"Anything that someone's gonna throw away from the old days, they bring down here," Woody says.

It makes for an odd shop, but then Woody's an odd guy. He knows it.

"Character's the name," Woody claims. "I'm a character."

Indeed. □

The most dependable,

Distributed by Nat'l Mill

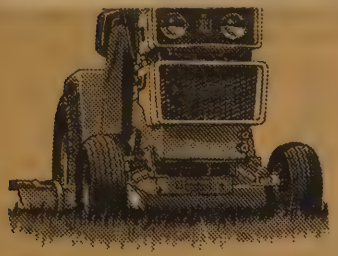

SAVE $500

1100 Cub Cadet reg. $1899
SALE PRICE **$1399**

SAVE $510

1200 Cub Cadet, with gear drive. Reg. $2290
SALE PRICE **$1780**

SAVE $600

1250 Cub Cadet, with hydrostatic drive. Reg. $2595
SALE PRICE **$1995**

SAVE $700

1450 Cub Cadet with hydrostatic drive, hydraulic lift. Reg. $2985
SALE PRICE **$2285**

SAVE $770

1650 Cub Cadet with hydrostatic drive, hydraulic lift. Reg. $3170
SALE PRICE **$2399**

SAVE $110

On International Tiller 5 H.P. rotary tiller with reverse 26" width.
Reg. $449.95
SALE PRICE **$339.95**

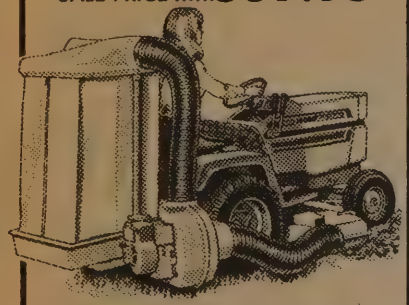

SAVE $70

On 5 H.P. vacuum, 9 bushel capacity. Fits all models. Reg. $479.95
SALE PRICE..... **$409**

SAVE $330

On I-H 111 Cadet lawn tractor, 11 H.P. 36" cut and key start. Reg. $1630
SALE PRICE **$1299**

SAVE $60

On 36" I-H lawn sweeper, 9 bushel capacity. Reg. $279.95
SALE PRICE **$219.95**

30" Width. Reg. $149.95
SALE PRICE..... **$119.95**

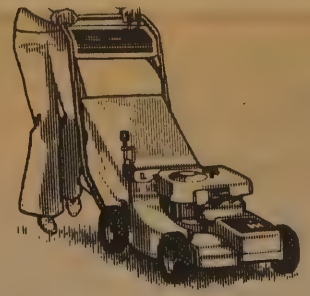

SAVE $80

On I-H 21" self-propelled rear bagger mower. Reg. $380
SALE PRICE..... **$299**

SAVE $55

On I-H 19" handpush with optional bagger. Reg. $220
SALE PRICE..... **$165**

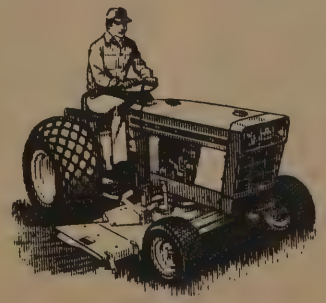

SAVE $1295

On I-H 184's Boy with 18.5 H.P. water cooled engine with PTO and hydraulic lift and 60" woods mower. Reg. $5895
SALE PRICE **$4600**

SAVE $300

on International Cadet 85, 8-H.P., B.S. Engine with electric start, 28" cut with optional rear bagger. Reg. $1210
SALE PRICE **$899.95**

Tire chains to fit Cub Cadet. Reg. $49
SALE PRICE **$29.95**

SAVE $70

On I-H QA36 Snow Thrower. Attachments to front of Cadet. Reg. $539.95
SALE PRICE **$469.95**

42" width path. Reg. $569.95
SALE PRICE **$499.95**

SAVE $30

on I-H 42" Snow Blade. Reg. $202.50
SALE PRICE **$172.50**

Mutton OUTDOOR POWER EQUIPMENT

Mon.-Fri. 8-6
Sat. 8-4

INFORMATION HOTLINE — 432-9438

Supplies of all products will be limited. So if you have a particular item in mind, you can call our hotline before you leave to see if there are any left.

All prices are for equipment in cartons ready for pickup. Assembly and delivery is available at extra charge. All items are subject to prior sale. Regular IH warranties apply to all sale items.

FINANCING AVAILABLE!

There are some people who can relate the facts of an event in a fairly credible, reliable manner with a minimum of embellishment — or interest. These people usually write high school history books.

Then there are the storytellers. You know the type. Every family has an uncle who's one, the kind of guy who leans in close when he talks, looks at you with a cross between confidential friendliness and spit-in-your-eye cussedness, and propels his hands and eyebrows into a flurry of animated punctuation while spinning yarns laced with inflection, speculation, expletive and light-fingered flirtation with the truth.

Woody Woodward is a storyteller.

Woody, whose given (but seldom-used) name is Bernon, leans back in the desk chair of his Wabash sheet metal shop, steeples his fingers in front of him and cocks his head in the direction of the low metal rail and gate that leads into his office. "See that plaque?" ol' Woody asks.

The metal plate on the gate bears a date, Mar. 3, 1934, and an inscription: "John Dillinger opened this gate on his way to Purgatory."

After allowing enough time for the reading, Woody launches into his no-stopping-him-once-he's-begun tale.

Woody Woodward is a storyteller: "Character's the name. I'm a character."

"When I was a young guy, 7, 8 years old, my Dad had a tin shop in Marion," he begins. "That gate there used to run 25 feet long. When I was kid, I used to go in my father's office all the time, so he put up that gate to keep me out. It had a little hidden latch on it" — Woody stops to demonstrate — "but I soon figured it out.

"Well sir, one day ol' John Dillinger had just broken out of Crown Point jail and came down through Marion on his way to Chicago, where he'd eventually be killed. My Dad and two or three employes and I were in the office when this big black car drove up.

"There were five guys in it. One got out and just stood by the car. Another one got out and stood by the door. Then one got out and came in.

"It was John Dillinger. I don't have a picture of him, but everyone agrees he looked just like my Dad.

"Back in those days, everyone knew what John Dillinger looked like, but we didn't know he'd escaped. He asked to use the phone and asked us to go in the back room because he said his call was confidential.

"He stepped up to the rail to come into the office, but he couldn't open the gate, so I went up and pushed the hidden button. The son of a gun thanked me."

Woody stops for a moment to make sure there's the proper mixture of respect and appreciation in his listener's eye, then he goes on with his tale.

"The women were crying. We musta been in the back of the shop for five minutes. A couple of 'em got the idea to run out the back door, but Dad said no because — and I do believe it — there was probably a gun stationed with a tommy gun who would have sprayed the alley if we'd tried to escape.

"Finally there was a knock on the door, and someone said, 'All clear.' Dad said, 'Don't move.' Then we heard the car leave.

"We came out and found a dollar bill on the counter for the phone call.

"Dad had that dollar for years. I don't know what ever happened to it. That Dillinger was one fine guy, Dad would say, but he'd kill you in a second if he had to."

Woody may not have that dollar bill, but he does have the gate — and lots of other memorabilia. In fact, the office of his sheet metal shop looks more like a museum than a place of business. Scores of black & white photos adorn the walls, many of them aerial shots of World War I battlefields taken by his father, who was one of the first aerial photographers during the conflict. The rest of the pictures are old shots of local celebrities, politicians or ne'er-do-wells. An antique telephone hangs on the wall by Woody's desk. Such things just seem to come his away.

"Anything that someone's gonna throw away from the old days, they bring down here," Woody says.

It makes for an odd shop, but then Woody's an odd guy. He knows it.

"Character's the name," Woody claims. "I'm a character."

Indeed. □

The most dependable,

Distributed by Nat'l Mill

Most folks, when they look at a mirror, are only concerned with what they see glaring back at them in the face.

But interest in mirrors runs more than skin deep for the mirror man at Fort Wayne Mirror Works, 2829 Broadway.

Warren Boitet has been resilvering mirrors most of his life. He's more concerned with what's on the back of the mirror than anything that may have mesmerized Alice on her trip through the looking glass.

Boitet's interest in mirrors isn't vanity; it's his livelihood and it's been good to him. Business is so heavy, he can only find time to resilver mirrors after hours and on weekends.

Perhaps the large volume of business is due to the fact that mirror resilvering is a very unique operation, and there aren't too many people around the country who still know how to do it, Boitet says. "I've got regular customers who come in here from South Bend, Champaign, Ill., and even one lady from Phoenix, Ariz.," Boitet said.

Boitet moves assuredly amidst tons and tons of glass and mirror in his workshop just across the street from his home at 1111 Home Ave. He keeps the shop spotless — not a sliver of glass anywhere.

Antique Coca-Cola trays, the refrigerator door offering customers "Pop — 40 cents" and a collection of brilliant silver-lined Coke bottles add character to the mirror man's haven.

The basement workshop, where years ago he had hand-beveled glass, has a low ceiling, accommodating only Boitet and others of his stature. The small, dark, musty beveling room downstairs is a completely different world from above, known only to Boitet and a few invited guests. Woodworking machinery reveals his interest in working with a medium completely different from what he is involved with most of his waking hours.

"The demand for resilvered mirrors is really enough to keep a fella goin'," Boitet said. "A lot of people are buying antique furniture with mirrors in them. A really valuable mirror with beveled edges or hand-cut patterns is cheaper to resilver than to replace."

Business definitely keeps Boitet and his sidekick nephew, Ross, hopping. "I lose money in the back room when some old diddy comes in the front and just asks for information. I used to sell paint, and people would come in here and get all the information about how much to buy and what kind. Then they would go to a discount store to buy the paint."

The atmosphere at the shop is relaxed and comfortable after becoming accustomed to Boitet's friendly mannerisms and Ross's inquisitiveness.

"I just come in and go when I want," Boitet says said. "Ross is sort of a handyman around here. He helps out with a lot of the little things. There are never two days alike in this business. All of a sudden someday you'll get a lot of orders in and, hot diggity, things really start going."

Boitet said he has never had any accidents in the shop, but the potential dangers are certainly there.

Demonstrating how he works safely to avoid disaster, Boitet pulled from the shipping crate a piece of mirror big as a wall. The sheet of mirror bowed and swayed for a few seconds, looking ready to snap into a million jagged pieces any second. He steadied the mirror, grabbing opposite edges with outstretched arms. Slowly picking up the sheet with hands well protected by thick rubber and cloth gloves, Boitet made his way with the mirror over to the cutting table in complete silence. Only after the mirror was safely in place on the table did he breath a sigh of relief.

"When I start resilvering," Boitet said, "there are mirrors, mirrors, mirrors, all over this place. I can't be bothered once the process has started because I'll loose the mirror and have to start silvering all over again."

Fort Wayne Mirror Works has been in operation since 1921 when Boitet's grandfather, Frank Van Horn, started the business. "I had always helped around the shop as a young boy," Boitet said, "so I just kind of learned things as I watched it being done."

Boitet's father and uncle eventually bought into the business, and shortly after, Horn died. His father then bought the entire business in 1950, and it was run as a father/son partnership until 1969. "I bought my father's half of the business just seconds ahead of time before his death, it seemed," Boitet said.

But now Boitet says he's ready to retire. "I'd sell the whole thing to the first fella who come in here with a cool million," Boitet said jokingly. "I've knocked myself out for 10 years. I've made a few bucks; now it's time for me to live it up a little.

"I'm not hiring anybody to do the business. To hell with it. There's too much government paperwork involved. If nobody buys it, I'll close down anyway."□

A very Special 'Love Story'
• CASUALS
• FANTASYS
• MISTYS
Distinctive Formals...
...Sparkling Candids
Make your appointment now to reserve your wedding date
WATTERS STUDIO
3635 Lake 422-9557

NEXT WEEK IN ROTO

• What is the truth about homosexuality in the priesthood? How many are they? Does the Roman Catholic Church really wink at the problem? Father Robert Gerard, a Jesuit theologian and a former professor at Boston College, talks to Phillip Nobile about the problem, next week in Roto.□

SEW & VAC
★★★★★★★★★
SALES — SERVICE
NEW OR LIKE NEW
COMPACT—EUREKA—HOOVER
KIRBY—RAINBOW—ROYAL
PREMIER—FILTER QUEEN
ELECTROLUX—VACUUM CLEANERS
BROTHER RICCAR
SINGER—MORSE—DRESSMAKER
SEWING MACHINES
NEW HOURS
9:30 to 5:30 MON. THRU THURS.
9:30 to 8 P.M. FRI.
9:30 to 5 P.M. SAT.
NEW LOCATION
929 E. COLISEUM BLVD.

Fort Wayne SEWING CENTER
UNITED VACUUM Cleaner Store
PHONE: 484-7162

MUTTON POWER EQUIPMET

WAREHOUSE *Sale*

SAVE UP TO 40%

POWER LAWN PRODUCTS

NOTICE:

DUE TO AN ACTUAL LACK OF A LARGER WAREHOUSE WE MUST MOVE THE FOLLOWING MERCHANDISE BEFORE BAD WEATHER SETS INTO OUR AREA AND BECAUSE IT'S OUR FIRST ONE, WE'VE GONE OUT OF OUR WAY TO GIVE THE BEST VALUES IN OUR & GARDEN EQUIPMENT.

The most dependable, | **Distributed by Nat'l Mill**

LEO

MON NOV 7, 1977

SUN 6
SAT 5
FRI 4

Mystery Surrounds City Murder-Suicide

By RICK ANTOINE

Why Leo Boitet, 76, shot and killed his wife Margaret, 72, and then turned the shotgun on himself this weekend will never be known, the woman's sister said today.

Vincent and Bernice Wirtner, 2802 Holton Ave., had gone to the Boitet home, 3519 Bowser Ave., about 7:30 p.m. Sunday "because we hadn't heard from them," Mrs. Wirtner, the sister, said. "We went over to see why they couldn't be reached on the telephone."

No one answered the door, so the Wirtners checked with neighbors, who agreed to help them get into the house. There were three locks on each door, Mrs. Wirtner said, a reaction to a purse snatcher's attack against the Boitets two years ago. However, the doors were not locked and opened with the turn of a knob.

Inside were the bodies of the elderly couple, each dead of a shotgun wound in the head. Police theorize Boitet walked into his wife's bedroom and killed her with one round from the .16 gauge shotgun. Then he went into an adjacent bedroom, placed the barrel of the gun in his mouth and fired one last shot.

Coroner Roland Ahlbrand said the shootings probably took place 36-48 hours before the bodies were discovered. There was a pistol beneath Boitet's pillow, he added.

The Wirtners had tried to talk Boitet into getting rid of the guns, Mrs. Wirtner said. He had purchased them "about two years ago" after he and his wife were attacked getting out of their auto at their home.

The couple was knocked down, but not injured, as someone tried to grab Mrs. Boitet's purse, her sister said. Boitet already was scared of living in the neighborhood, but the attack increased his fear and he bought the guns and extra locks, Mrs. Wirtner said.

Still, there was no indication why he would take both his wife's life and his own, she said. "He had been under a strain with his illness," arthritis and other health problems, but that was not serious, she said.

"You just don't understand how these things happen."

Mr. Boitet, a retired General Electric Co. employe, was a member of the Cathedral of the Immaculate Conception. He is survived by two sisters, Mrs. Mabel Burke, of Wolcott, and Mrs. Laura Ternet, Fort Wayne.

Mrs. Boitet, a native of Yoder, lived in Fort Wayne most of her life and was a member of the Cathedral of the Immaculate Conception. She was a retired employe of Wayne Knitting Mills.

She is survived by two brothers, Herman Vachon, Columbia City, and William Vachon, Fort Wayne, and two other sisters, Mrs. Hilda Isaacs and Mrs. Mary Graef, all of Fort Wayne.

Arrangements will be by Mungovan & Sons South Chapel.

SISTERS MRS MARE
MRS LAUR

LEO BOIT
B 1901 11-

VAC
B- 1905 11
YODER. IND

BROTHERS. HERM
WILLIAM VACHON

SISTERS. MRS HILDA ISAACS
MRS MARY GRAEF

LEO L. BOITET and MARGARET BOITET — Services at 9:40 a.m. Thursday in Mungovan & Sons South Chapel and 10 a.m. in Cathedral of Immaculate Conception. Burial in Catholic Cemetery. Calling 2 to 5 and 7 to 9 p.m. Wednesday.

NOV 8-77

LEO
BOITET

SISTERS MRS MABEL BURKE
MRS LAURA TERNET

LEO BOITET
B 1901 11-4-1977

VACHON
B - 1905 11-4-1977
YODER, IND

BROTHERS. HERMAN VACHON
WILLIAM VACHON

SISTERS. MRS HILDA ISAACS
MRS MARY GRAEF.

LEO L. BOITET and MARGARET BOITET — Services at 9:40 a.m. Thursday in Mungovan & Sons South Chapel and 10 a.m. in Cathedral of Immaculate Conception. Burial in Catholic Cemetery. Calling 2 to 5 and 7 to 9 p.m. Wednesday.

more. Or
ing to manufactur-
utes.
m surface.
mer, uncovered, 5
ur with remaining
into simmering liq-
apples and peanuts
Makes 6 servings,
n.
as, send a stamped
e and 35 cents to
Cook Party Reci-
ws-Sentinel.

Syndicate

em

I've suffered ter-
louses and dresses
fety pin for every
My over-sized
I'm not ugly, but I'm
yoked their passes.

tacked getting out of their
home.

The couple was knocked down, but not injured, as someone tried to grab Mrs. Boitet's purse, her sister said. Boitet already was scared of living in the neighborhood, but the attack increased his fear and he bought the guns and extra locks, Mrs. Wirtner said.

Still, there was no indication why he would take both his wife's life and his own, she said. "He had been under a strain with his illness," arthritis and other health problems, but that was not serious, she said.

"You just don't understand how these things happen."

Mr. Boitet, a retired General Electric Co. employe, was a member of the Cathedral of the Immaculate Conception. He is survived by two sisters, Mrs. Mabel Burke, of Wolcott, and Mrs. Laura Ternet, Fort Wayne.

Mrs. Boitet, a native of Yoder, lived in Fort Wayne most of her life and was a member of the Cathedral of the Immacu-

Combine all ingredients in crockpot or slow-cooker. Cook on high heat 30 minutes, then lower to slow-cook setting. Cook covered, 8 to 10 hours, according to manufacturer's directions. Serves eight, 195 calories each.

When was the last time this girl picked up the tab for an evening out? And when did she last invite him over for dinner?

pills.

ROBERT
F.
BOITET

TUES. 4-14-1981

Robert F. Boitet

Robert F. Boitet, of Fort Pierce, Fla., who was with First Federal Savings & Loan Association when a Fort Wayne resident, died Sunday in Fort Pierce.

Mr. Boitet, who was with a financial institution in Fort Pierce, is survived by his wife, Mary Sewell "Sue" Boitet; two sons and a daughter; and a brother, David J., Fort Wayne.

Services will be Wednesday in Fort Pierce. Mr. Boitet resided in Fort Wayne until about seven years ago.

BOITEUX

(1) BOITEUX, CLAUDE ALEXANDRE

1860 CENSUS

BORN	DECLARED	ARRIVED
1804	4-16-58	4-1-54 N.Y.

(4) BOITEUX, FELICIEN

BORN	DECLARED	ARRIVED
1841	10-11-1880	9-2-1878 N.Y.

(2) BOITEUX, FRANCOIS

1870 CENSUS

BORN	DECLARED	ARRIVED
1836	10-12-1868	3- -1854 N.Y.

(5) BOITEUX, FRANCOIS GUSTAV

BORN	DECLARED	ARRIVED
1851	4-7-1879	11-1-1878 N.Y.

(6) BOITEUX, GUSTAVE

BORN	DECLARED	ARRIVED
1855	9-20-1878	4-1-1878 PHILADA.

(3) BOITEUX, XAVIER F.

BORN	DECLARED	ARRIVED
1812	3-6-1882	5-12-1879 N.Y

BOITEUX, P. X. FRANCIS + FELICE M. BLAKE
MAR 5-16-1900 24-86

BOITEUX

C.C.R.

BOITEUX, CLAUDE ALEXANDRE + VIRGINIE LOMONT
1804 FR. 1815 FR MAR IN FRANCE.

, FELIX + EUGÉNIE (AUYÉ) BADÉRE
1891 MAR 11-24-1881 1 WIDOW OF JOSEPH BADERE

BES. , FRANCOIS + AUGUSTINE COLOMB
1851

, FRANCOIS + VICTORINE PERRET
1836

, GENEREUSE + CLAUDE JOSEPH FEVRE

BOITEAUX , GUSTAV + MARIE ANNE BOITEUX
1855. MAR 1-5-1883 15-137

, MARIE ANNE + GUSTAV BOITEUX

1ST JULIAN REINCRE 9-16-1836 + 6-3-1876

BOITEUX , OCTAVIE + FRANCOIS DELAGRANGE
1843 2-19-1920
2ND HUSB MAR 10-14-1861 5-43

, THÉRÈSÉ + JOSEPH FEVRE

BES. , LOUIS

BOITEUX, FRANCOIS PEW #90 ST LOUIS BES. 1870-1871

V. BOITEUX 30 A JEFF. TWP 1880 SECTIO

G+F. BOITEUX 80 A. JEFF TWP. 1880 SECTION 15

P.X.F. BOITEUX 79 A. JEFF. TWP. 1880 SECTION 22

1870 CENSUS JEFFERSON TWP.
PG 468A LINE 11 #76

1837	BOITEU	FRANCIS	33 M	FARMER	FRANCE
		VICTORINE	32 F	KEEP HOUSE	FRANCE
1866	(ANNE)	HANNAH	4 F		IND
		ROSE	1 F		IND

1860 CENSUS JEFFERSON TWP.
PG 630 #1343 LINE 25

1804	BOITEUX	ALEXANDER	56 M	FARMER	FRANCE
1815		VIRGINIE	45 F		FR
1838		FRANCIS	22 M		FR
1840		OCTAVIE	20 M		FR

1870 CENSUS PERRY TWP
PG 610 #207 LINE 25

BOITEUX 1810	BURTON OR	ALEXANDER	60 M	FARMER	FRANC
1810	BUXTOR	VIRGINIE	60 F	KEEP HOUSE	FRANC

BOITEAUX

1 BOITEAUX, VIRGINIA MRS JEFF. TWP. D 2-14-1899

BORN IN FRANCE 1813 SON FRANCIS NEW HAVEN.

CR. BOITEUX, ALEXANDER B 1802 BUR 8-24-1882
80Y

" ELISA SOUCIE BUR 9-23-1889
75Y WIFE OF ALEXANDER SOUCIE

" FELICIE BUR 8-22-1890
49Y

" FRANCIS XAVIER BUR 2-23-1891
80Y

" GUSTAV BUR 8-9-1882
4M SON OF FRANCOIS & AUGUSTINE
COULON BOITEUX

" VICTORINE B 1833 D 6-13-1897
61Y 4M 4D WIFE OF P.

CR. " VIRGINIA D 2-14-1899

BOITEUX
CLAUDE ALEXANDER

BOITEUX, CLAUDE ALAXENDER
BORN 1804
DECLARED 4-16-1858
ARRIVED 4-1-1854

1860 CENSUS JEFF. TWP.
PG 630 # 1343 LINE 25

1870 CENSUS PERRY TWP
PG 610 # 207 LINE 25

804

CLAUDE ALEXANDER BOITEUX
1804 8-24-1882
FR RES MASS

VIRGINIE LOMONT
1815 2-14-1899
FR. RES MASS

MAR.

FRANCE

FRANCIS
1838

OCTAVIE
1840
FR.

FRANCOIS DELEGRANGE
1843 2-19-1920
MAR 10-14-1861
B5-43

BOITEUX, FELICIEN
BORN 1841
DECLARED 10-11-1880
ARRIVED 9-2-1878 N.Y

BOITEUX

FELIX

F. XAVIER BOITEUX

M ELISE SOUCIE

1890
49
1841

49Y

FELIX BOITEUX
1841 8-20-1890 - DEC MPLS

(BEIDERE)

EUGENIE (AUGE) BADERE

MAR 11-24-1881
BES

WIDOW OF
JOSEPH

BOITEUX

FRANCOIS

BOITEUX, FRANCOIS
BORN 1836
DECLARED 10-12-1868
ARRIVED 3- 1854 N.Y

1870 CENSUS JEFF TWP
PG 468 #76 LINE 11

?

P. X. FRANCOIS BOITEUX
1836

VICTORINE PERRY
1838 6-16-1897
2-14-1836 BES
MASS
BES CEM.

61Y 4M 4D

MAY BE SECOND
MAR.

FELICE M. BLANCE
OR BLAKE
MAR 5-16-1900
B24-86

(1) MARIE ANNE
3-29-1866

GUSTAVE BOITEUX
MAR 2-5-1883 B15-137
BES

ROSE LUCIE
2-20-1869

LOUIS L. GLADIEUX
MAR 4-19-1892
BES
B19-507

BOITEUX, XAVIER F.
B 1812
DECLARED 3-6-1882
ARRIVED 5-12-1879
N.Y.

BOITEUX
FRANCOIS XAVIER.

FELIX
1841 8-20-1890

EUGENIE (AUGE) BADERE
MAR
11-24-1881
BES.

MONENOIS

804

FRANCOIS
XAVIER BOITEUX
1811 2-23-1891

ELISE SOCIE
B 1814 D 9.23.1889
BESCONSAN

BOITEUX

FRANCOIS

BOITEUX, FRANCOIS GUSTAV

BORN 1851

DECLARED 4-7-1879

ARRIVED 11-1-1878

N.Y.

1 MARIE JOSEPHINE ANNE

2-13-1879

GUSTAV

CA 4 - 1882 8-9-1882

4 MO - BES MAES

3 LEO EUGENE

6-10-1883

FRANCOIS BOITEUX

1851

AUGUSTINE COULON

(SOUSERNIT)

COLOMB

BOITEUX
GUSTAV

F. XAVIER BOITEUX
M. ELISE SOUCIE

1 LOUIS SEVERIN
3-13-1885

2 HENRY FRANCOIS
9-17-1889

GUSTAV BOITEUX

MARIE ANNE BOITEUX
3-29-1866
MAR 2-5-1883
B 15-137

F. FRANCOIS BOITEUX
M. VICTORINE PERREY

BOITEUX

OCTAVIE

FRANCOIS DELAGRANGE
1843 2-19-1920

OCTAVIE BOITEUX
1840
FR
MAR 10-14-1861

B 5-43

F. CLAUDE ALEXANDER BOITEUX

M VIRGINIE LOMONT

BOLET

SEE PIERRE CLAUDE HUGUENARD

HIS WIFE FRANCES BOLET
BORN IN FRANCE

BOLEY

BOLEY, HULDA DAU OF GEORGE 2Y 5-9-1897
78 SWEENEY

✓ BOLEY, WALTER E. 1ST LIEUT CO A. 5-14-1864

(2) BOLEY, (INF) (VIVIAN) D 10-3-1911 2.2 CC-D-151

BOLEY, MRS E. B. 2-15-1912 9.4

" LUCINE 1-29-1916 9.7

✓ BOLEY, FRANCIS D 6-19-1911 BORN 1832 CC-D-151

" JOHN U. D 6-27-1936 (67Y) BORN 1869 FT. W CC D-292

✓ " PAULINE D 2-26-1924 BORN 1836 CC D-151

"

BOLEY FRANCOIS + AUGUSTE HUGUENARD MAR 6-31-1836

NICHOLAS
BOLEY

SEE AMELIE
EMILIE PEQUIGNOT
FOR MORE DETAIL'S
ON THIS FAMILY

CHECK COURCHATON REGISTER FOR MARRIAGE

BOLEY

1848

1850 CENSUS ST. JOSEPH TWP

5-15-1806 PG 566 #2975 LINE 16

D 1-16-1872 ST. VINCENT'S

1810	BOLIZE	NICHOLAS	30 M	FARMER	FRANCE
1815	4-12-1809 AMELIE	PEQUIGNOT JOSEPHINE	35 F	MAR 11-5-1832 COURCHATON FR.	FRANCE
1841	(FRANCOIS)	FRANCES	9 M		FRANCE
1843	(ADELE)	PAULINE	7 F		FRANCE
1845	(AUGUST)	JOHN	5 M		FRANCE
1847		CHARLES	3 M		IND
1849		PHILOMENE	1 F		IND.

SHIPS MANIFEST S. ELLEN BROOKS LEAVING LA HAVRE ARRIVING NEW ORLEANS 6-2-1848

1807	BOLEY	NICHOLAS	1807	41 FARMER	FRANCE
1810		EMILIE	1810	38	FRANCE
COURCHATON 2-16-1839 1838	(FRANCIS)	FRANCOIS	1838	10	FRANCE
10-17-1835 1841	(PAULINE)	ADELE	1841	7	FRANCE
9-15-1838 1844	LUCILE	LOUISE	1844	4	FRANCE
10-25-1846 1845	AUGUSTINE (JOHN)	AUGUST	1845	3	FRANCE

1860 CENSUS ADAMS TWP

PG 525 #688 LINE 38

1830

	BAULEY	XAVIER	30 M	LABORER	FRANCE

1860 CENSUS ST. JOSEPH TWP.

PG 406 #1228 LINE 40

1848

1835	BOLEY	FRANCIS	25 M	FARMER	FRANCE
1838		PAULINE	22 F		FRANCE

BOLEY

1870 CENSUS ST. JOSEPH TWP.

1848 PG 669 #210 LINE 4

1834	BOLEY	(FRANCIS) FRANK	36M	FARMER	FRANCE
1840		(PAULINE) WELDEMIER	30F	KEEPS HOUSE	FRANCE
1864		JOSEPHINE	6F		IND
1865		FRANCIS	5M		IND
1868		JOHN	2M		IND

1870 CENSUS ST. JOSEPH TWP

1857 PG 669A #224 LINE 34

1818	BOLET	AUGUST	52M	FARMER	FRANCE
1821		CAROLINE	49F	KEEPS HOUSE	FRANCE
1853		SOPHIE	17F		FRANCE
1857		LOUIS	13M		IND

1870 CENSUS ST. JOSEPH TWP.

1855 PG 670 #231 LINE 35

1818	BOLER	HENRY	52M	FARMER	FRANCE
1821		DOROTHY	49F	KEEPS HOUSE	FRANCE
1855		DOROTHY	15F		IND
1857		ANNE	13F		IND
1852		HENRY	18F		IND
1844		JAMES	26M		IND

BOLEY

C.C.R.

BOLEY, ADELE + EDOUARD CHAUVEY
1891

?

, AUGUSTIN + VICTORIE BOBAY
1845

, CATHERINE + JEAN PIERRE BOBAY

, NICOLAS + EMILIE PEQUIGNOT
5-15-1806 ~~1809~~ ~~1810~~ 4-12-1809 MAR 11-5-1832 COURCHTON FRANCE

, VICTORIA + PIERRE FRANCOIS BEUGNOT

BOLEY, CHRISTINA + VICTOR BOBBY 9-29-1868 7-324

F. BOLEY 99A. ST. JOSEPH TWP. 1880 SECT 10

1860 CENSUS ST. JOSEPH TWP
PG 406 # 1228 LINE 40

1835	BOLEY	FRANCIS	25M	FARMER	FRANCE
1838		PAULINE	22F		FRANCE

BOLEY	NICOLAS 53	1807	FARMER	FRANCE
	EMILIE 50	1810		
	FRANCOIS 22	1838		
	ADELE 19	1841		
	LOUISE 16	1844		
	AUGUST 15	1845		FRANCE

SHIPS MANIFEST S. ELLEN BROOKS LEAVING
LAHAVRE ARRIVING NEW ORLEANS 6-2-1848

1860 CENSUS ADAMS TWP
PG 525 #618 LINE 38
BAULEY XAVIER 30 M LABORER FRANCE

1870 CENSUS ST. JOSEPH TWP
PG 669 #210 LINE 4

1824	BOLEY	FRANK (FRANCIS)	36 M.	FARMER	FRANCE
1840		WELDEMIER (PAULINE)	30 F	KEEPS HOUSE	FRANCE
1864		JOSEPHINE	6 F		IND
1865		FRANCIS FRANK	5 M		IND
1868		JOHN	2 M		IND

1870 CENSUS ST. JOSEPH TWP
PG 669A #224 LINE 34

1818	BOLEY	BOLET AUGUST	52 M	FARMER	FRANCE
1821		CAROLINE	49 F	KEEPS HOUSE	FRANCE
1853		SOPHIE	17 F		FRANCE
1857		LOUIS	13 M		IND

1870 CENSUS ST. JOSEPH TWP
PG 670 #231 LINE 35

	BOLEY	BOLER 1818 HENRY	52 M	FARMER	FRANCE
		1821 DOROTHY	49 F	KEEPS HOUSE	FRANCE
		1855 DOROTHY	15 F		IND
		1857 ANNE	13 F		IND
		1859 HENRY	18 M		IND
		1849 JAMES	26 M		IND

CHRISTINA BOLEY

VICTOR BOBEY

CHRISTINA BOLEY

MAR 9-29-1868

BK 7-PG 324

FRANK
BOLEY

EDWARD

FARMER
ST JOSEPH TWP

JOHN

MARIE

FRANK BOLEY

LIZZIE

BOLEY
BOLIZE

1850 CENSUS ST JOE TWP
PG 566 #2975 LINE 16

1810	2975-2987	BOLIZE NICHOLAS	40M FARM	FRANCE
1815		JOSEPHINE	35F	"
1841		FRANCIS	9M	"
1843		PAULINE	7F	"
1845		JOHN	5M	"
1847		CHARLES	3M	IND
1849		PHILOMENE	1F	"

DON'T KNOW SURNAME

CHECK OUT BOLEY
RONELLE

BOLEY

BOLYARD

✓ BOLYARD, MRS ← WIFE OF DANIEL JACKSON TWP. 76Y 9M 25D → ALSO 7-30-1890

CHILD'N SAMUEL & ELIAS

✓ BOLYARD, DANIEL 60Y 7M 25D STEPHENSON CEM. PG 159 12-11-1871

1 ② BOLYARD, CHARLES 5-11-1909 5.4

" ELIZABETH 8-3-1912 9.6

" WILBUR-GERALD (INF) 12-18-1908 8.2

BOLYARD IRMENGARD A. 1929 - 1976 ST. ALOYSIUS

BOLYARD 8 CHILDREN OF L.H. & A.F. MASSILON CEM. PG 103

C.C.R

BOLYARD, ANNE + HENRY DICKENSON

A. BALLYARD 80A JEFF TWP. 1880 SELT 28 + 44A - SELT 28

S. BOLYARD 80A. JACKSON TWP 1880 SELT 32.

1870 CENSUS JACKSON TWP

463A? PG 461 A #11 LINE 16

1835 BOLYARD	BOYLARD	SAMUEL S. (SON OF DANIEL)	35 M	FARMER	PENN
1838		MAHALA	32 F		OHIO
1858		CHARLES W.	12 M		OHIO

1870 CENSUS JACKSON TWP

PG 461 A #14 · LINE 26

4-16-1811	BOYLARD	DANIEL	59 M	FARMER D 12-11-1871	PENN
12-5-1813		MARY	57 F	D 7-30-1890	PENN
1853		LEVI	17 M		PENN
1857		JAMES	13 M		OHIO
1848		ELIAS E.	22 M	FARMER	PENN
1850		WESLEY	20 M	LABORER	PENN

1870 CENSUS JEFFERSON TWP

PG 468 #68 LINE 2

1818	BOLIARD	AMOS	52 M	FARMER	PENN
1832		ELIZABETH 38	38 F	COURIER	OHIO
1858		JOHN	12 M		IND
1861		ANDREW	9 M	MAR. TO LUCY ANN GERARDST 1-17-1893 20-194	IND
1865		HENRY	5 M		IND
1870		STEVEN	3 - 1870		IND

BOLYARD
AMOS

1870 CENSUS JEFF. TWP.
P 418 #68 LINE 2

AMOS BOLYARD
1818
PENN

ELIZABETH COURIER
1832
OHIO

JOHN
1858
IND.

ANDREW
1861 1950
IND

LUCIE GERARDOT
MAR 1-17-1893
B20-194

HENRY
1865
IND

STEVEN
3-1870
IND

BOLYARD

ANDREW

F. AMOS BOLYARD

M. ELIZABETH COURIER

ANDREW BOLYARD
1861 1950
IND BES

LUCIE GERARDOT
1871 1957
MAR 1-17-1893
BES
B20-194

F. JOSEPH GERARDOT

M. MARIE LOUISE ROSE

1 GERTRUDE AGNES
11-23-1893
1894 MAR LR.
LANSING GIANT
MAR 6-5-1917 B45-362

2 WALTER ANDREW
12-28-1894

3 IDA ALICE
7-8-1896
ELMER E. GIANT
MAR 10-20-1920 B51-369

4 BERTHA MARY
7-21-1898
8Y 10M 28D
JONNIE
~~2-4-1899~~ 1-2-1908 BES

5 MAURICE JOSEPH
2-9-1900

6 MARY LUETTA BELLE
2-27-1902
ELMER JOHN GERARDOT
MAR 1-23-1923

7 GRACE VIOLA
2-11-1904

8 JOHN EDGAR
2-1-1906

RALPH
2-14-1908 D 2-13-1909
BES
3M 24D

ANDREW BOLYARD

FT.W J-G.
THURS. 1-26-1950

ANDREW BOLYARD. 14
RITES SATURDAY. 29

FUN SER WILL BE HELD SAT FOR ANDREW BOLYARD. 88, WHO DIED WED AT HIS HOME ON TILLMAN RD. HE HAD BEEN ILL SINCE FALLING AND BREAKING SEVERAL RIBS A MONTH AGO.

HE WAS A RETIRED FARMER AND A MEM OF ST LOUIS C.C.

HE AND HIS WIFE CELEBRATED THEIR GOLDEN WEDDING ANNIVERSARY IN 1943

SURVIVING ARE THE WIFE LUCY ONE SON WALTER MINER — SEVEN DAU MRS LANSING GIANT FTW, MRS HARVEY BACON NH, MRS ELMER GIRARDOT MOORE, MRS ELMER GIANT TILLMAN, MRS WILLIAM GEFFERT AND MRS CARL GROTRIAN BOX RR 7 FTW AND MISS GRACE BOLYARD AT HOME / BRO DANIEL FTW 25 GC & 11 GGC

SER WILL BE SAT AT ST LOUIS C.C — BUR IN CH CEM.

5 1984

HOWARD
E
BOLYARD

HOWARD E. BOLYARD
B 1898 D 1-13-1978

THELMA MAE.

Sat., Jan. 14, 1978

Howard E. Bolyard

Word has been received here of the death of former Fort Wayne resident Howard E. Bolyard, 80, of Upper Sandusky, O., who died at 8:07 p.m. Friday.

Formerly of a Woodland Avenue address, Mr. Bolyard lived in Fort Wayne until his retirement from the Penn Central railroad about 1962. A World War I veteran, he was a member of St. Paul's Lutheran Church in Upper Sandusky, the Warpol Lodge F&AM and the Scottish Rite Valley of Fort Wayne.

Survivors are his wife, Thelma Mae; a son, Howard E., Jr. of New Haven; a daughter, Mrs. Betty Kilgore of Upper Sandusky and a brother, Herschel D. of Fort Wayne.

Services will be at 10:30 a.m. Monday in the Lucas Funeral Home in Upper Sandusky. Calling will be 2 to 4 and 7 to 9 p.m. Sunday at the funeral home. Burial will be in Odd Fellows Cemetery in New Haven. Preferred memorials are gifts to St. Paul's Church or the Cancer Society.

MAURICE
W.
BOLYARD

OBIT

MAURICE W. BOLYARD
1900 3-18-1984

JEFF. TWP COLUMBIA CITY
COVINGTON MEM.
GARDENS

HELEN

FWN 3-19-84

Maurice W. Bolyard, 84, of Columbia City, a former Fort Wayne resident, died Sunday in the home of a daughter.

Born in Monroeville, he lived in Fort Wayne for 36 years until moving to Columbia City in 1936.

Surviving are his wife, Helen; a son, Richard, of Houston; a daughter, Doris Doty of Columbia City; two grandchildren; and five brothers, Glen, Earl, Dale, Paul and Robert, all of Fort Wayne.

Services are 10 a.m. Wednesday in Hollingsworth Memorial Chapel, Columbia City, with calling from 3 to 5 and 7 to 9 p.m. Tuesday. Burial is in Covington Memorial Gardens. Preferred memorials are gifts to Grace Lutheran Church, Columbia City.

WALTER
A.
BOLYARD

DEVETTA

ROTHGEB

JUANITA

CLAY

'79
84
1885

OBIT.

WALTER A. BOLYARD
1885 11-20-1979

TENA

WED 11-21-1979

Walter A. Bolyard

Walter A. "Heck" Bolyard, 84, R. R. 2, Monroeville, a retired farmer who also operated a tile mill in Jefferson Township in 1928-62, died Tuesday evening in Lutheran Hospital.

Mr. Bolyard, born in Jefferson Township, was a member of St. Rose Catholic Church, Monroeville, its Holy Name Society, and the Fourth Degree, Knights of Columbus, Decatur.

Surviving are his wife, Tena; two daughters, DeVetta Rothgeb and Juanita Clay, Monroeville, and five sisters, Ida Giant and Luetta Girardot, Monroeville; Grace Grotrian, New Haven, and Elsie Gepfert and Lucille Grotian, R. R. 7, Fort Wayne.

Arrangements are by E. Harper & Son Funeral Home, New Haven. Burial will be in New Haven IOOF Cemetery.

Calling will be 2 to 5 and 7 to 9 p.m. Thursday and Friday. Services will be Saturday, time to be announced.

FRENCH SETTLER 18-12

BONDIE

BONDIE ANTOINE FRENCH TRADER 1812 FT. W
WIFE WAS INDIAN

SHE AND CHILDREN MOVED TO PIQUA AT TIME OF SIEGE OF FORT. WAYNE.

SISTERS OF PROVIDENCE PG 555

ON NOVEMBER 12, 1848 FATHER BENOIT, BAPTIZED "MARIA" ARCHANGELA, WIFE OF GREGORY BONDY, AGED 33 YEARS OF THE TRIBE COMMONLY CALLED MIAMIS, GODMOTHER SISTER GABRIELLA ONE OF THE SISTERS OF THE CONGREGATION OF PROVIDENCE.

BONFIT

1870 CENSUS WAYNE TWP. 2ND WARD.
PG 265A LINE 14
BONFIT FRANK 60M LABORER FRANCE

BONFOI, JOHN or JEAN AGE 68-70 D 3-28-1878
80 COLUMBIA
NATIVE OF FRANCE (CATHEDERAL)

CHECK
BONFOI
BONFOY

BONFOI

BONFOI, JOHN OR JEAN AGE 68-70 3-28-1878

80 COLUMBIA NATIVE OF FRANCE

CATHEDRAL

BONIFOY

BONIFOY, JEAN

BORN	1812	DECLARED	ARRIVED
		10-8-1872	6-12-1865 N.Y

BONGARD

1870 CENSUS SPRINGFIELD TWP

PG 641A #121 LINE 19

1822	BONGARD	JOHN	48 M	FARMER	FRANCE
1828		FRANCES	42 F	KEEPS HOUSE	FRANCE
1868		FRANCES	2 F		IND

CHECK OUT BURGART

BONJONNIER

BONJONNIER, GEORGES

BORN	DECLARED	ARRIVED
1870	11-7-1892	9-16-1887 N.Y.

BONJOUR

(2) BON JOUR, EUGENE 10-6-1911 5.2

" FREDERICK 11-4-1900 23

BONJOUR EUGENE, A BORN 2-14-1885 4-2-1882?

MAR TO

NELLIE J. BOTTERON

2-11-1909

32-393

MARY H. BONJOUR B 7-17-1874 D 8-29-1895 BES CEM

BESANCON

BONJOUR

LOUIS
BENOIT

BORN IN
NEUCHATEL

LOUIS BENOIT BONJOUR
1838

SWITZ

CELESTINE SOIGNET
1846
NEW YORK

1 LOUIS AIME
8-21-1870

2 ERNEST SAMUEL
10-25-1876

3 FREDERICK J.G. 2,3
5-13-1879 11-4-1900

4 EUGENE ARTHUR JG 5,2
4-2-1882 10-6-1912

NELLIE J. BOTTERON
MAR 2-11-1909
B32-393

5 HIPPOLYTE JUSTIN
5-4-1884

6 MARTHE MELITINE
3-17-1887

7 MARIE ERNESTINE
1-1-1889

FRANCIS V. CONROD
MAR 1-23-1913 B38-432

8 MAURICE SERAPHIN
10-14-1890

FRANCES SEATATECT
MAR 11-23-1911
CHESANING
MICH

BONJOUR

1870 CENSUS JEFFERSON TWP (NEUCHATEL)

PG 466 #41 LINE 33

1838 BONJOUR LOUIS 32 M FARMER SWITZ

1846 CELESTINE 24 F NEW YORK

BONNELL

BONNELL, CYNTHIA (J.H) 5-4-1907 1.6
" J.H. 10.3-1909 6.3

BONNELL, DANIEL R. + ELIZABETH J. CHAMBERLIN
MAR 5-14-1874 10-296

BONNELL, JOSEPH, P. + FRANCES A FOGWELL
MAR 11-11-1879 13-342

BONNELL

BONNELL, JOHN H.

BORN	1842	DECLARED	ARRIVED
		7-29-1876	8-21-1860
			DETROIT
			FROM CANADA -

BONNOT

C.C.R

BONNOT, AUGUSTIN + MARIE LOUISE MORRISOT

, MARIE THÉRÉSE + FRANÇOIS XAVIER JUSTIN DELAGRANGE

BOSLER
BOSSLER

BOSLER GEORGE, ADM NOTICE PD 9-10-1847
" PETER 45Y D 5-24-1872
(3) BOSLER PHOEBE 10-29-1914 12.2
BOSLER (INF SON OF DR) 8-29-1936 1D CC A-382
" BEATRICE D 9-29-1930 B 1904 CC A-382

* BOSSLER, MRS FRANCES B 1824 12-9-1906 13.4 CC-B-109
", HARRY D. 4-10-1912 11.3
", HENRY H. 8-20-1908 6.2
", JOSEPH S. 3-25-1907 5.2
", WILLIAM 8-16-1909 7.5
BOSSLER EDWARD 333 W MAIN D-5-2-1892
" MAGGIE E. INF DAU OF WM E. 1-6-1882
" MINNIE MRS 3-9-1879
OBI * BOSSLER, JOSEPH D 3-1-1916 B 1828 CC-B-109

JOSEPH
BOSSLER.

FT.W J.G.
WED 3-1-1916

BLOSSER SHOULD BE BOSSLER

JOSEPH BLOSSER 88 Y. VET PENN RR EMP.
DIED YESTERDAY DAV. MRS JULIA CAVANAUGH

MR BLOSSER WAS BORN IN FRANCE BUT CAME TO AMERICA WHEN QUITE YOUNG AND MOVED TO FTW 50 YEARS AGO. PENN ROUND HOUSE UNTIL RETIRED 13 YEAR AGO.

MEMB OF ST PATS

SURVIVING TWO DAS MRS CAVANAUGH AND MRS H. F ROHLMAN AND 13 G.G.

BORN 1828.
CAME TO FTW 1866

D 2-29-1916
BUR 3-3-1916

11-1979

BOSSLER
~~BOSLER~~

1870 CENSUS WAYNE TWP WARD 7

PG 419A LINE 24 #185

1824	BOSLER	JOSEPH	46M	WKS IN BRICK YARD D 2-29-1916	FRANCE
1826		FRANCES	44F	KEEPS HOUSE D 12-9-1906	SWITZ-
1856		EMILY	14F		NEW YORK
1857		JULIE	13F	MAR TO CAVANAUGH	NEW YORK
1865		LOUISE	5F		ILLINOIS
1867		JOSEPH	3M		"
1869		EMMA	1F		INDIANA

DIED B 1855 D 10-26-1927
CC B-109

BOSSARD

SWITZ.

BOSSARD, JAMES
BORN 7-25-1818 DECLARED 10-21-1848 ARRIVED 11-15-1847 N.Y.

BOSSAVER, JAMES
MAR. TO
CATHERINE BLOESSEKE
5-3-1849
2-132

BOITET ?

BOTET

C.C.R

BOTET, MELANIE + JOHN SHERIDAN

BOTTERON

OB1 (2) BORN 4-25-1845 SWITZ.

BOTTERON,	AMI C.	4-12-1914	L'W 53-M	18.3
"	FREDERICK	1-20-1918		2.4
	FREDERICK L.	2-23-1918		5.3
BOTTROM	SOPHIA	10-14-1911		7.7
		10-15-1911		20.1

BOTTERON FREDRICK
MAR. TO
MARY JANE STONE
10-29-1867
7-131

BOTTERON, ALEXIS BOUGHT COFFIN FROM PELTIER SALES 10-19-1875

AMI
C.
BOTTERON.

FTW J-G.
SUN 4-12-1914

BOTTERON

BORN
4-25-1846

AMI C. BOTTERON AGED 68
DIED YESTERDAY - AT 716 FOURTH ST
COMPLICATIONS - SUFFERED 3 MO
BORN IN SWITZ
CAME TO U.S. WITH PARENTS 48 YEARS AGO
LOCATED IN ST J. TWP.
RESIDED THERE UNTIL 3 YEARS AGO

1914
68
1846

SURVIVORS WIDOW
THREE CHILD
FREDERICK W.
JAMES A
AND MRS LOUIS SCHOANOVER
ALL OF FTW

1914
48
1866

ONE G C. RUTH SCHOANOVER FTW
ONE BROTHER FREDERICK L MILAN TWP
ONE SISTER MRS JOHN SAUERS THURMAN
ALLEN CO.

INTERMENT LINDWOOD

4-1979

, FREDERICK LOUIS BORN 1814 DECLARED 10-24-1860 ARRIVED 9-1-1857 N.Y. BOTTERON

BOTTERON

1870 CENSUS MILAN TWP
PG 564 LINE 12 #61

1822	BOTTERON	FRED	28M	FARMER	SWITZ
1850		MARY	20F	KEEPS HOUSE	IND
1869		JACOB	5/6M	9-1869	IND

F. BOTTERON 40A. MILAN TWP SECT 9 1880 PLOT MAP
M. J. BOTTERON 40A MILAN TWP SECT 9 " " "
E. BOTTERON 11A. MILAN TWP SECT 8 " " "

SEE PG2 FOR 1850 CENSUS

1860 CENSUS ST. JOSEPH TWP.
PG 417 #1317 LINE 23

BOTTERON 1814	BAUTERON	FREDERICK	47 M	FARMER	SWITZ
1825		SOPHIE	35 F		SWITZ
1842		FREDERICK	18 M		SWITZ
1845		EMMET	15 M		SWITZ
1848		AUGUST	12 M		SWITZ
1850		ALCID	10 M		SWITZ
1852		ELVINA	8 F		SWITZ
1855		ALEXIS	5 M		SWITZ

1870 CENSUS ST. JOSEPH TWP
PG 667A #189 LINE 22

1819	BATTRON	FREDERICK	56M	FARMER	FRANCE
1822		SOPHIE	48F	KEEPS HOUSE	FR
1857	HSEED		13M	WKS ON FRM	FR
1855		ALEXIS	15M	" " "	FR

JEFF
J.
BOTTERON

SUN 3-25-79

Koester-Botteron

Kathleen Anne Koester, 1303 Kensington Blvd., and Jeff J. Botteron, 2403 Hillock Court, are planning a noon Aug. 11 wedding in St. Jude's Catholic Church. Their parents are Dr. and Mrs. William M. Koester, 1303 Kensington Blvd., Donna Botteron, 2403 Hillock Court, and Jack Botteron, Fort Wayne.

The bride-elect is a graduate of Bishop Dwenger High School and expects to receive an associate degree in nursing from Indiana-Purdue, Fort Wayne, in May.

Her fiance is a graduate of Bishop Dwenger High School and is employed by Montgomery Ward and Co.

JACK
Q.
BOTTERON

SM 6-10-1978

Mrs. Jack Q. Botteron

Botteron-Banks

The Unity Church was the setting for the afternoon wedding of Brenda Lee Banks and Jack Q. Botteron today. The bride is the daughter of Mr. and Mrs. Paul Lewis, 615 Fifth St., and the bridegroom is the son of Mr. and Mrs. Jack D. Botteron, 2201 California Ave. Attending the couple were Jeannie Botteron, maid of honor, and Don Banks, best man. Jeffery Banks and John Botteron were ushers. The newlyweds are greeting wedding guests this evening in Pinky's Party Room.

LUCILE
BOTTERON

THURS. 4-12-1979

Longtime Teacher Lucile Botteron Dies

Lucile F. Botteron, 66, of 1917 Getz Road, a school teacher for 35 years, last at the Price School before retiring in 1970, died Wednesday in Parkview Memorial Hospital.

Miss Botteron taught at the Rudisill and Ward schools prior to Price School.

A lifelong resident of Fort Wayne, Miss Botteron was a member of Grace United Church of Christ, the National Education Association, the Fort Wayne Teachers Association, Phi Delta Kappa, national educators honorary, and the Salamonie Cocker Club.

Surviving are a brother, Lewis Botteron, Auburn, and two sisters, Leona Klunder, Milwaukee, and Jannette R. Smith, Fremont.

Services will be at 11:30 a.m. Friday in D.O. McComb & Sons Lakeside Park Funeral Home, with calling 4 to 9 p.m. today. Burial will be in Greenlawn Memorial Park.

LUCILE BOTTERON

B 1883 D 4-11-1979

'49
60
83

THIS IS F. BOTTERON.

(2)

JEBEARE

1850 CENSUS ST. JOSEPH TWP.
PG 578 # 3078 LINE 4

1824	JEBEARE	FREDERICK	26 M	FARMER	SWITZ
	1827	BARBARA	23 F		SWITZ
	1846	FREDERICK	4M		SWITZ
	1848	URSALA	2F		SWITZ

F.L BOTTRO—

SECT 13 ST. JOE TWP.
1880. PLOT MAP.

PIERRE

BOUCHERON

PIERRE JR.

SCOTIA N.Y.

RESIDED IN FT. W. 30 YEARS

976
88
1888
76

PIERRE BOUCHERON

B 1888 D 9-28-1976

PARIS FRANCE FT. W.

TIMES 9-30-1976

Pierre Boucheron Dies; Ex-Adman

Pierre H. Boucheron, 88, of 2813 Bellaire Drive, a retired employe of Farnsworth-Capehart Corp., who had also worked in advertising department of Radio Station WGL, died Tuesday at his residence.

A native of Paris, France, he had resided in Fort Wayne 30 years and was a veteran of World War I and World War II, having served as a Navy captain in World War II.

He was a member of the Navy Club, Washington, D.C., the U.S. Naval Reserve, Veterans of Wireless Association, and the American Association of Retired Persons.

Surviving is a son, Pierre Jr., Scotia, N.Y.

Boucheron was formerly vice-president and general manager of Radio Station WGL, later serving as assistant to the president of Tri-State College, Angola, where he also served as faculty adviser to editorial staff of the student newspaper.

Educated in France and the U.S., he was the first public relations director of Radio Corporation of America. He was a naval reservist for more than 30 years and was a former secretary-treasurer of Fort Wayne Council, Navy League of the United States. In the mid- and late 1960s he served as Vice-President for public relations of Club Olympia.

Arrangements are by D.O. McComb & Sons Funeral Home. There are no services nor calling hours.

BOUEF

BOUEF, JEAN CLAUDE

BORN 1820	DECLARED	ARRIVED
	10-2-1852	5-15-1852 N.Y.

BOUILLON

1 BOUILLON, DAVID 75Y D 8-13-1889

96 LASALLE

1 (2) BOULLON PHILIP 6-20-1917 14.3

BOUILLION, CATHERINE

MAR. TO. OGDEN G. SHELL 5-17-1889 23-258

"

" CHARLES BORN 12-30-1878

MAR. TO ADAH DUDGEON 6-22-1910 39-350

" JENNE

MAR. TO FRANK VEON 8-10-1907 30-422

" PHILLIP G.

MAR. TO NETTIE G. McDOGAL 3-6-1901 29-381

BOUILLON

BOUILLON, DAVID

BORN	1814	DECLARED	ARRIVED
		10-8-1878	4- -1872 N.Y.

P
BOULEPORT

BOULEPORT, JEAN

BORN	1833	DECLARED	ARRIVED
		10-3-1854	4-10-1854 N.Y.

BOULEY

C. C. R.

BOULEY, VERONQUE + NICHOLAS STEIN

BOURBON

C.C.R.

BOURBON, MARIE CLEMENTIA + AUGUSTIN HILAIRE CARRIER.

BOURBONARD

C.C.R.

BOURBONARD, HERMADES + MARIE MADELEIN LADIG

BOURDEN

C. C. R.

BOURDEN, CLEMENCE + AUGUST CARRIER

BOURGARD

BOURGARD, JOSEPH + ELISIBETH VERON 1-6-1857 - 4-3

BOURGEOIS

C.C.R

BOURGEOIS, ADOLPE + THEODOLINE MONNIN

BURGOIS, LOUIS

MAR TO MARIAN L. MONIN

5-12-1873

9-216

BOURIE

BOURIE, CARRIE 5-23-1868 BOUGHT COFFIN FROM PELTIER COFFIN SALES 7W 5-22-1868

DAUGH. OF OPHELIA & LOUIS 24 E. WAYNE, ST.

BOURIE, JOHN B. ADM NOTICE PD. 7-2-1841

BOURIE, JOSEPH OSCAR BOUGHT COFFIN FROM PELTIER 1M 16D SALES. 12-10-1869

SON OF OPHELIA & L.E. 22 E WAYNE

BOURIE, MARY ELIZABETH. WID. OF BRUTUS A. 7-22-1873

BORN 1847 22 W DENALD CC. C-223

BOURIE, I CH OF. SCIPIO TWP 4-14-1866

(2) BOURIE, LOUIS I 9-28-1914 12.2

BOURIE, LOUIS T. 3-17-1903 7.2

BOURIE, OPHELIA 10-6-1911 5.2

BOURIE BRUTUS D 4-21-1900 BORN 1838 CCC 223

BOURIE, LOT MOTHER-FATHER D 1920 ADDA-BELL CC. C-223

BOURIE, DESDEMINA D 2-9-1920 CC C-223

BOURIE, PETER G. WILL P.B. 4-10-1896

BOURIE, LOUIS, L.

MAR. TO OPHELIA DU BOIS 10-1-1855 3-390

BOURIE, JULIA

MAR. TO PETER RONDO 7-2-1846 1-C-214

BOURIE BRUTUS A. TRAVEL SALESMAN 1875 CITY DIR.

BOURIE, CAROLINE T.
MARRIED TO
LUCIEN P. FERRY
1-A-59-60 8-30-1831

BOURIE, MARY ELIZABETH — BORN 1847
WILL VOL 8 PG 16 — DIED 1893
W.D. 7-22-1893 — CC. C. 223
P.D. 8-1-1893
HEIRS: BRUTUS A. BOURIE — HUSBAND AND HEIRS.
EX. BRUTIS. — BORN 1838
DIED 4-21-1900
CC. C. 223

BOURIE, PETER G.
WILL VOL 9 PG 59
W.D. 11-1-1894
P.D. 4-10-1896
HEIRS: SONS PETER D. BOURIE
GEORGE H. BOURIE
DAU. MARY BOURIE.

BOURIE, HARRIET, — DIED 1- -1847 ST. LOUIS MO.
MAR. TO; COL. GEO. W. EWING - DIED 5-29-1866 FT. W.
IN- 1828
BRICE PG 27.

FRENCH SETTLER

BOURIE

BOURIE JOHN B. 1818 FT.W

ASSIGNE SECTIONS OF LAND BY TREATY AT ST. MARY'S

PG81 OUT POST OF THE WILDERNESS

BOURIE LOUIS TRADER 1812 FT.W

OPERATED PACK HORSES, FUR WHAREHOUSE ETC

C.C.R. PG55-74 POST WILDERNESS

BOURIE LOUIS + OPHILIE DUBOIS

MAR 10-1-1855 3-390

1840 CENSUS ALLE 52

BOURIE ANN.

MAY 10, 1830 AT TRIAL OF BIG LEG - MIAMI INDIAN FOR MURDER OF HALF INDIAN AND NEGRO WOMEN - MR. JOHN B. BURIE AND CHIEF RICHARDVILLE ACTED AS INTERPRETERS -

PG 301 - HISTORY OF FT. W BY BRICE

L.T. BOURIE CITY CLERK 1861-1862

1860 C.D. 1875 C.D. 1860 CENSUS WAYNE TWP

PG 241 # 1819 LINE 16 MAR 10-1-1855 3-390

1830	BOURIE LOUIS J.	30 M	CLERK	INDIANA
1834	OPHELIA DUBOIS	26 F		INDIANA
1856	LOUIS J.	4 M		IND
1858	ANNA	2 F		IND

CLAIR
BOURIE

Clair Bourie WED 9-1-97

LIGONIER — Clair Bourie died Tuesday in Brownville, Tex. Surviving is a sister.

Graveside rites are 10 a.m. Friday in Oak Park Cemetery with the Ulrey Funeral Home in charge of arrangements.

ELAINE BOURIE

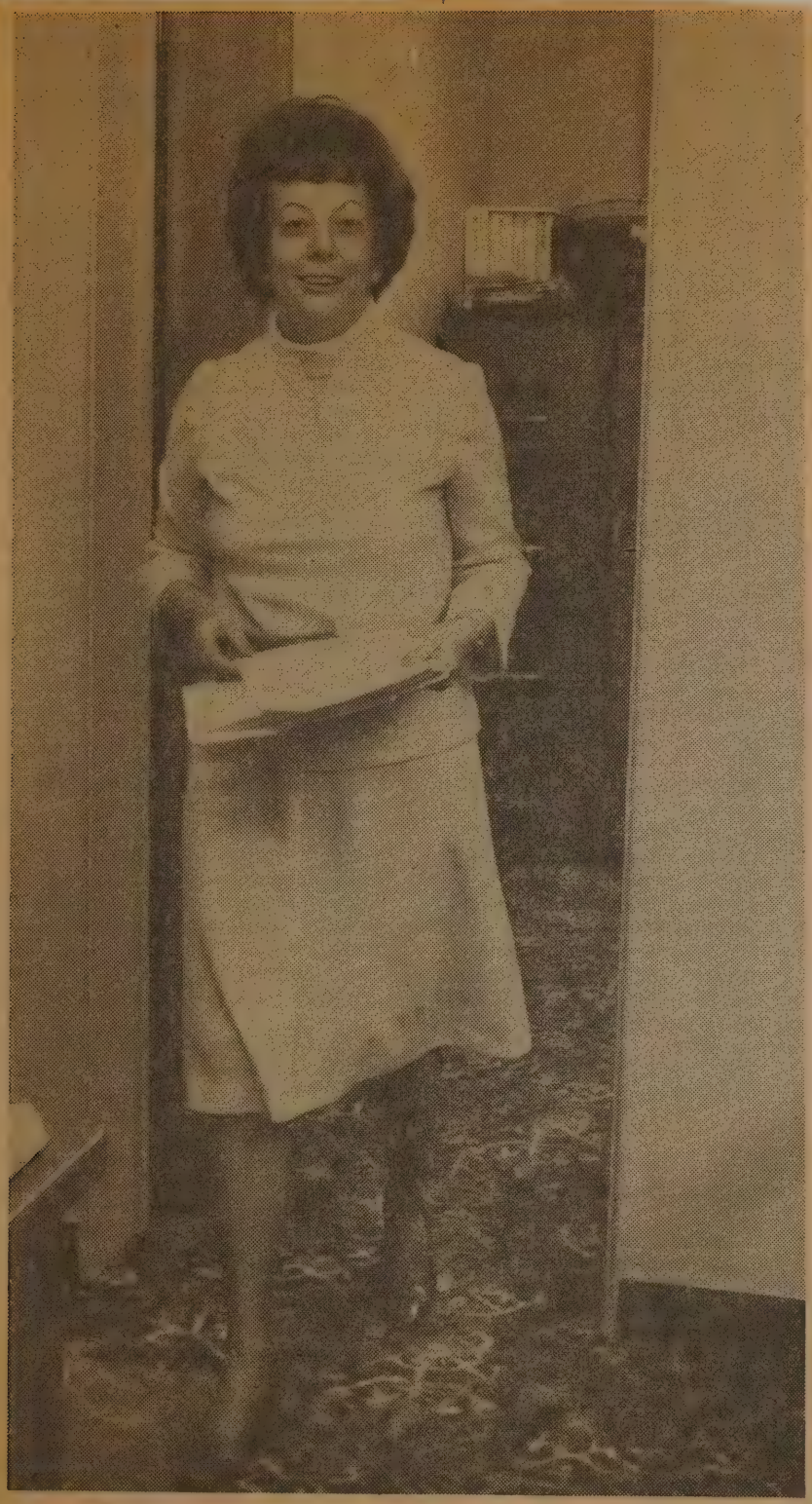

Staff Photo by Argil Shock

Elaine Bourie on the run at Don R. Fruchey

SAT. 4-15-1978

Elaine has been a member of Tawasi Chapter for 14 years and has a variety of business experience. Her continuing studies have included business and secretarial classes, human relations and business law, adminstration and psychology courses.

"It has been a process of growth," she said of her career. "And, I can't say enough for the professional organization (NSA). It keeps you striving for goals."

Elaine first joined the work force because her husband worked on the railroad and was gone much of the time and, later, she stayed on to help out when their two daughters and one son went on to pursue master's degrees in college.

But, in point of fact, she probably would have been a career secretary no matter what.

"I think I was aggressive before women became aggressive," she said, smiling. "I need to be busy; I enjoy it and this is the answer for me," she said, gesturing about the house which is the headquarters for the Fruchey organization. Other than a bookkeeper who does no secretarial duties, Elaine is "it".

She works for the eight-man management team there, handling all their correspondence; she handles all phone calls for the office and the two warehouses, types all bids for jobs (It is an industrial contracting firm.), handles all purchase orders, invoices, statements, permits, sub-contracts, etc., etc.

And, sometimes, when there is an emergency situation such as a crane tipping over and sinking in the soft soil of spring, Elaine must take action and get immediate help. The company's foremen could be anywhere in the Tri-State area or Ohio, so this secretary sometimes must go "beyond the call".

She knows just what an employer looks for in a secretary.

"Dependability...that has to be right at the top of the list," she said. "Skills are very important, too, and then each employer has special things he looks for. Coping with the situation is what's important around here!"

ELAINE
R.
BOURIE

1976

8510 S. ANTHONY BLVD.
FT. W.

ARTHUR D. BOURIE

ELAINE

TUES, JUNE 15, 1976

Elaine Bourie
Tawasi Chapter

Tawasi

Elaine R. Bourie, executive secretary at Don Fruchey, Inc., is the new president of the Tawasi Chapter of the National Secretaries Association (International).

Also elected were Dorothy Abraham, first vice-president; Barbara Hullinger, second vice-president; Cynthia Oldsen, corresponding secretary; Jo Ellen Berg, recording secretary, and Jane Clark, treasurer.

V OF THE UMR
PG 32

HARRIET
BOURIE

F. ALEXANDER EWING 1753
PENN

BROTHER WILLIAM G. EWING
D 7-11-1854

BORN RAISIN RIVER MICH.

LIVED IN PERU 1839 TO 1896

COL GEORGE W. EWING
D 12-27-1865

HARRIET BOURIE

MAR 1828

GEORGE W. EWING
PERU IND

MARY CHARLOTTE
SWEETZER

MAR 1864

GEORGE W. EWING
9-21-1866
FTW

V OF THE UMR
PG 183

JOHN
B
BOURIE

TRADER IN FT. W 1819

JOHN B. BOURIE

V OF THE UMR.
PG 179

LOUIS
BOURIE

TRADING POST 1803-1809
CLERK FOR SHIPMENT OF
GOODS DETROIT AND CANADA

LOUIS BOURIE

DETROIT

BOURLIER

BOURLIER, CHARLES

BORN	1848	DECLARED	ARRIVED
		10-9-1880	10-12-1868 N.Y

BOUVERAT

BOUVERAT, VITALE 28 YEAR. 11-22-1859 (31)

FRENCHMAN BY BIRTH CATH. CHURCH.

JEWELER 1860 C.D.

BOUWERAT, VITAT

MARTO MARIENEIE M. BEURET

9-21-1856 3-539

BOUVERAT

C.C.R

BOUVERAT, CLAIRE CELESTIN LOUISE + ALEXANDRE EMILE BANET

2ND HUSBAND , MELANIE (BEURET) + CLAUDE FRANCOIS ALEXANDER COUR

1ST. HUSBAND , VITAL AUGUSTIN + MELANIE BEURET
DIED 11-22-1859 MAR. 9-12-1856 3-539

1860 CENSUS WAYNE TWP
PO-308 #2251 LINE 36

1836 BOUVERAT MELANIE (BEURET) 24 F HOUSEKEEPER SWITZ
LOUISE 3 F IND

1870 CENSUS
SEE ALEXANDER COUR.

BOUVET

BOUVET, JEAN BAPTISTE

BORN	DECLARED	ARRIVED
1819	10-17-1856	5-[redacted]-1852 N.Y.

, AUGUSTE
BORN 1829 DECLARED 10-9-1854 ARRIVED 1-11-1852. N.Y. BOUVIER

C.C.R

B 12-3-1794 B 6-9-1794 MAR 6-24-1813 COURCHATON FRANCE

BOUVIER, ALEXIS + FRANCOISE CHIQUELIN

BOUVIER, XAVIER + JULIA BELLOW MAR 3-21-1860 4-436

, CATHERINE + NICOLAS MARTIN
1821 1817

ENT , CATHERINE + JOSEPH REVILLE
WIDOW-MARTIN. 1823 1814 MAR 10-25-1856 3-560

, CLAUDE + EUGÉNIE HUGUENARD

, FRANCOISE + JACQUES FRANCOIS KONDEY

, JULIE + JEAN PIERRE KONDEY

ENT , MARIE + JEAN BAPTIST BESSON
MAR 12-1-1853 3-105

, MARIE FRANCOISE + CLAUDE PIERRE SORDELET

P. J. BOUVIER 40 A. JACKSON TWP. 1880 SECT. 33

1870 CENSUS JACKSON TWP [redacted]
PG 461 A LINE 12 #10

1820	BOVIER	PETER G.	50 M	FARMER	FRANCE
1823		ELIZA	47 F	KEEP HOUSE	SWITZ
1854		MARY	16 F	AT HOME	IND
1864		GEO	6 M		IND

FT. W JOURNAL

SAT 1-16-1892

MR. XAVIER BOUVIER OF ANTWERP OHIO DIED AT HIS RESIDENCE THURSDAY. MR BOUVIER WAS A FORMER RESIDENT OF THE COUNTY HE HAVING BEEN EMPLOYED AT THE PAPER MILL NORTH OF THE CITY, FOR A NUMBER OF YEARS. HE HAS A WIDE CIRCLE OF FRIENDS HERE WHO WILL MORN HIS LOSS. HE LEAVES A WIFE, TWO DAUGHTERS AND TWO SONS IN COMFORTABLE CIRCUMSTANCES FUNERAL AT ANTWERP TODAY.

COPIED 11-1978

JBR.

DIED 1-14-1892

BES. R.

BOWERS, CARL

SEE - MARRIAGE LISTING.

BOWER, CASS PEW # 35 ST. LOUIS BES. 1870-1871

BOWERS MATHILDA B 9-20-1843 D 8-26-1886
WIFE OF WILLIAM BUR WITH A+F RENNINGER
ST JOSEPH HESSEN CASSEL
BOWERS, ELIZABETH WIFE OF JOHN 71Y 7M. D 7-12-1863 *DAN PG 129 FLAT ROCK CEM
BOWERS, ANNA WIFE OF L.N 21Y 3M 6D D 5-7-1886 STEPHENSON CEM PG 157

FILE BOWERS
HENRY
CASTLEMAN

HENRY CASTLEMAN BOWERS

CATHERINE CONRAD
11-22-1841 1-26-1873
BES
31Y 2M 4D

2ND MAR

MARIE CONVERSET
MAR 9-1-1873
BES
B10-78

F. CLAUDE FRANCOIS
M. JEANNE BAPTISTE PATERE

4 13 EMMA GENEVIEVE
11-24-1892

1 WARREN NICOLAS
12-16-1860 7-19-1906

MARTHA FEDERSPIEL
MAR 11-20-1883

2 MELISSA
1863 6-27-1935 7 CHILD

JULIAN PEPE 7-1-1951
1869 MAR 1-27-1891

3 FRANCES CHRISTINE
3-20-1865 5-31-1881
16Y 10D BES

4 INFANT
10-30-1867 10-30-1867
BES

5 PETER CHRISTOPHER
1-25-1873 1-25-1873
BES
8-9-1873
BES.

6 ALICE MARY LUCIE
7-11-1875 4-15-1879
3Y 9M 2D BES

7 HENRY LOUIS 4MO
2-21-1878 7-14-1878
BES

9 FRANCOIS LOUIS
4-24-1882

8 HENRY BERNARD
3-4-1879 1950 BES

1886 LOUISER. 1958

10 JOSEPH BENEDICT JULIAN
8-24-1885

11 STEPHAN AUGUSTIN 1972
1-9-1888
ANNA GERARDOT MAR 9-19-1918
B44-212

12 ANNE VERONIQUE
2-27-1890
LOUIS J. LORAINE
MAR 1-7-1909
1908 32-332

BOWERS

WARREN
NICOLAS

F. HENRY
M. CATHERINE CONRAD

1 ADELE BEATRIX
12-16-1884

ARTIE E.
6-28-1888 D 6-26-1888

2 WARREN NICOLAS
6-28-1889 7-27-1889

3 EDA CHRISTINE
5-28-1891

WARREN NICOLAS BOWERS
12-16-1860 7-19-1906

MARTHA A. FEDERSPIEL

MAR 11-20-1883
BES
B15-397

4 LEONARD WARREN
12-15-1895

MARY AGNES WURM
MAR 6-16-1925
PAYNE, O.

5 JOSEPH
10-1-1898

HELENE A. VACHON
MAR 5-1-1924

6 RALPH IRVIN
4-10-1901 7-5-1902
BES

F BALTHASAR
M. LEONA HOUD

7 CLEMENT LOUIS
11-16-1903

GERALDINE VOLZ
2-9-1932
CATHEDRAL

BOWERS

STEPHAN
AUGUSTIN

SEE GERARDOT
STUDY
FOR ADDITIONAL
CHILDREN.

8 TOTAL

BERNON
1917 1918

WALTER
1924 1968

STEPHEN AUGUST BOWERS
1-4-1888 1972

JOSEPH
1934 1935

ANNA GERARDOT

MAR 9-19-1916
B44-212

BOWERS
JOHN

76Y 10M 6D

JOHN BOWERS
2-15-1802 12-21-1878

BES
CEM

BOWMAN

1 BOWMAN JOHN 3-15-1902 1.5

BOWMAN, JOHN W. D9-18-1937 2M CC D-283

BOWMAN, CHARLES S BORN 5-3-1885
MAR TO JULIA H. HUGUENARD
7-1-1905 28-121

BOWMAN, FRANK, BORN 4-25-1874
2ND MAR MAR TO PEARL E GODFREY
9-16-1916 44-217

SEE BOWMAN FAMILY - MATTHIAS + SARAH KELSEY CEM REC

BOWMANN

1870 CENSUS WAYNE TWP. FT. W 1ST
PG 243 A. LINE 9 # 243A

1843	BOWMANN	JOHN	27 M	BLACKSMITH	FRANCE
1847		MARGARET	23 F		N.Y
		MARY	2 F		MICH
		JOHN	5/12 M		IND

BOYON

C.C.R.

BOYON, CATHERINE + LOUIS LAYET

, CHRISTINE + PIERRE LOUIS SALLOT

MARY ANN BOYLE

WILLIAM L. HUGUENARD
B 9-2-1812 D 7-12-1948
SCH 1-18 CATH CEM MUNGOVAN

ROSE L. PIO
B 1884

CLARENCE A. HUGUENARD
B 1889 D 1949
CATH CEM

BELLE B. BRANDEN
B 1886

GROVER C. HUGUENARD
B 1885 D 1914
CATH CEM

JULIUS CLAUDE HUGUENARD
B 1858 D 6-18-1933
MUNGOVAN

THOMAS HUGUENARD FT. W

JOHN HUGUENARD PEORIA ILL 1940

MARY ANNE BOYLE
B 9-3-1864 D 4-8-1940
IND CATH CEM
75Y 7M 5D
MUNGOVAN

AARON HUGUENARD SOUTH BEND 1930
1902 D 9-6-1961
ESY

SISTER EDNA MARIE
SISTERS OF PROVIDENCE

SISTERS - MRS CHRIST GARRITY
MRS JACOB COUDRET
MRS FRANK PARR
ALL OF CHICAGO
1940

MARY ANN
BAYLE

THE NEWS SENTINEL
MONDAY APRIL 8, 1940

HUGUENARD

MRS MARY ANN HUGUENARD 76 407 EAST WAYNE ST DIED AT 11 O'CLOCK THIS MORNING AT ST JOSEPH'S HOSPITAL SHE RESIDED HERE ALL HER LIFE.

MRS HUGUENARD WAS A MEMBER OF THE CATHEDRAL OF THE IMMACULATE CONCEPTION AND THE ROSARY SOCIETY

SURVIVING ARE FIVE SONS WILLIAM, CLARENCE THOMAS ALL OF FTW JOHN PEORIA ILL AND AARON SOUTH BEND A DAUGHTER SISTER EDNA MARIE OF THE SISTERS OF PROVIDENCE THREE SISTERS MRS CHRIST GARRITY MRS JACOB COUDRET AND MRS FRANK PARR ALL OF CHICAGO. 11 GRAND CHILDREN AND TWO GREAT GRAND CHILDREN.

THE BODY WAS TAKEN TO THE MONAGHAN AND SONS FUNERAL HOME FUNERAL SERVICES WILL BE HELD THURSDAY MORNING AT 8:30 O'CLOCK AT THE FUNERAL HOME AND AT 9:00 O'CLOCK AT THE CATHEDRAL WITH THE RT REV MSGR THOMAS M CONROY OFFICIATING. BURIAL IN THE CATH CEM.

HUSBAND JULIUS CLAUDE HUGUENARD

MARY
MARGARET
BOYLE

B 1871

1973

DEATH

Services Tuesday For Mrs. Boyle, 102

Services for Mrs. Mary Margaret Boyle, who lived all her 102 years in Allen County, will be at 8:45 a.m. Tuesday in Tom Mungovan Funeral Home and 9:30 a.m. in St. Joseph's Catholic Church, Hessen Cassel. She died at 4:20 p.m. Friday in the Allen County Health Center.

A former resident of Bostick Road, Marion Township, she was a member of St. Joseph's Church and its Rosary Society. Her husband, Edward, died in 1948.

A son, Eugene C. of Yuma, Ariz. survives.

Calling will be at the funeral home from 7 to 9 p.m. today and 2 to 5 and 7 to 9 p.m. Monday. Rosary services will be at 8:30 p.m. Monday. Burial will be in the church cemetery.

CLARENCE HUSBAND

Services for Clarence Hus- 66, of Roanoke will be at Tuesday in Christ Methodist Church, ied at 4:05 a.m. heran Hospi- mitted Fri-

dent
pai

MISS H

Miss merly o at 1:15 Parkvie a few ho ted.

An A lived in years. Sh and M.A. Universit mentary s derson ar was a me byterian C

A cousin of Indiana

Services Tuesday Sons Fu calling w Monday. Lindenw

2 E On

1973
102
1871

CLAUDE FRANCOIS
BRAHIER

SEE
CENSUS

CLAUDE FRANCOIS BRAHIER
1803

JEANNE FRANCOISE GROSJEAN

1813 2-16-1903

ORDER BOOK ALLEN CIRCUIT COURT
D-168
BRAHEAR, FRANCIS AGE ABT. 36Y
MIGRATED FROM HAVRE, FR 3-24-1833
ARR. N.Y. 5-1833
DECLARED 12-9-1841
1860 CENSUS WASHINGTON TWP
PG 237 #16 LINE 26

BRAHIER
BRIZO
BRAZIER
BRAZO

1815	BRAZIER (BRAHIER)	FRANCIS	45 M	FARMER		FRANCE
1815	(GROSTEAN)	FRANCES	45 F	KEEPS HOUSE		FRANCE
	1842	FRANCIS	18 M			IND
	1845	THEODORE	15 M			IND
	1846	FELIX	14 M			IND
BAPT 2-5-1867 BES	1852	ADELAIDE	8 F		MAR FRANCOIS ROUSSEY	IND

1850 CENSUS WASHINGTON TWP
PG 304 #1065 LINE 25

BRAHIER 1802	BRIZO	FRANCIS	48 M	FARMER		FRANCE
1820		FRANCES (GROSTEAU)	30 F			FRANCE
	1838	ROSALIE	12 F		MAR FRANCIS ROUSSEY	IND
	1840	JUSTINE	10 F			IND
	1842	FRANK	8 M			IND
	1844	THEODORE	6 M			IND
	1846	FELIX	4 M			IND

1850 CENSUS ST. JOSEPH TWP
PG 566 #2976 LINE 23

1813 BRAHIER NO	BRAZO	FRANCIS	37 M	FARMER	FR
1816		JOSEPHINE	34 F		FR
	1842	HONORA	8 F		FR
	1844	FELIX	6 M		FR
	1847	ADALINE	3 F		IND

BRANDEBURGER

BRANDENBURGER, GUS (INF.) SON OF OAKLEY ST. 7-30-1892

BRANDENBURGER, ANNA ELIZABETH DAU OF A.H. 9-26-1882
NELSON ST. PARENTS, 4 SIST 1 BROTHER SURVIVE
BUR IN DAYTON OHIO.

BRANDENBURGER HARRY 10 Y 1 M 5- -1872

(2)

BRANDENBURGER LOUISE 4-29-1912 9.4
" ROSENA 3-6-1912 11.6

BRANDENBURGER, MATHILDA D 5-24-1924 CC SEE SC. PG

BRANDEBURGER

1860 CENSUS CEDAR CREEK TWP.
PG 364 #911 LINE 19

1832/	BRANDE BURGER	JACOB	28 M.	FARMER	FRANCE
1835/		CATHERINE	25 F		FRANCE
		PETER	1 M		IND
		ELIZABETH	6 Mo. F		IND

BRANDNE BARGER JACOB
MARTO
CATHERINE SWARTZ
1-5-1858
4-151

MAY BE BRAHIER ?

BREHRER

BREHRER, ALOIS

BORN 5-30-1857

ALSACE FRANCE

DIED 4-27-1920 L'W'. 30-8

BRENET

C.C.R.

BRENET, MARIE + ISAIAH DINGMAN

_____, MARIE + NICHOLAS TABOR

BREPSON

C.C.R

BREPSON, ANTOINETTE + ETIENNE LANGARD

FRENCH.

NICHOLAS BRIAT

INSCRIPTION ON GRAVE MARKER

ICI REPOSE
LOUISE
FOUQUIGNON
ESPOUSE
DE
N. BRIAT
NEE A
LUNEVILLE, FRANCE
DECEDEE
LE 9 MAR 1867
A L'AGE DE
51 ANS.

N. BRIAT

LOUISE FOUQUIGNON

B 1816 D 3-9-1867

CATH. CEM.

B-214

AGE 51 YEARS

67
51
1816

LUNEVILLE, FRANCE

BRIAT

BRIAT, LOUISA (FOUGUIGNON)

D 3-9-1867 INTERED 4-10-1874

BORN 1816 FRANCE 51Y CC B-214

LUNEVILLE

WIFE OF N BRIAT

BRIAT

BRIAT, NICHOLAS

BORN 4-9-1817 DECLARED 10-4-1850 ARRIVED 5-1-1848 N.Y.

1860 CENSUS WAYNE TWP
PG 100 #669 LINE 17

4-9-1817	BRIATT	NICHOLAS	42 M	FARMER	FRANCE
1818		LOUISE	42 F		FRANCE
		JENNIE	11 F		IND

HEAD STONE INSCRIPTION

LOUISE, FOUQUIGNON
BORN, LUNEVILLE, FRANCE
1816.

WIFE OF N. BRIAT.
DIED 3-9-1867

PRINTER 1860 CITY DIRECTORY

BRINETTE

BRINETTE, JOSEPH

BORN - - 1819 DECLARED 10-7-1854 ARRIVED 5-15-1853 N.Y.

BRISARD

C.C.R.

BRISARD, MARGUERITE + JOSEPH FREMION

BRITTON CH OF MILTON D 7--1879

1 BRITTON RICHARD L 60Y 24D D 5-26-1850
PIERSON FORMERLY OF FT.W.

1 2 BRITTON ILLIEN 1-18-A00 5.6

BRITTON JOS D 2-26-1876 1D.
BORN FT.W. CC SEL SG. SP B

BRITON

C.C.R

BRITON, CECELIA + BERNARD POIRSON

BROOKS

BROOKS, A. B.

BORN 1844 SWITZERLAND

DIED 11-29-1912 L'W AG-Q

BROSSARD

BROSSARD, VALLERISSA WID. OF WM.
51Y 33 WEFEL ST ST. PAUL'S C.C. D 3-6-1896

BROSSART. JOSEPHINE C. 24Y 2-26-1872

(2) BROSSARD CAROLINE B1842 3-15-1914 7.2 CC C-312

" CATHERINE 4-20-1916 20.4

" FRANK B1875 12-18-1903 8.5 CC C-312

" GEORGE D1871 B1868 INTER 12-22-1874 CC C-186

" GEORGE B1829 D 7-15-1895 CC C. 186

" JOHN B 1834 D 1-23-1928 CC C-312

" JOHN P. B 1862 D 4-18-1936 127 7TH ND CC C-312

" THERESA D 1892 B 1841 CC C. 71

" WILLIAM D 5-13-1922 B 1837 CC C-71

BROSSARD

SWITZ

BROSSARD, JOHN

BORN 5-12-1834 DECLARED ARRIVED

12-27-1856

N.Y

12-26-1854

BROSSARD

THE RESIDENCE IN FORT WAYNE OF JOHN BROSSARD, WHO HAS SINCE MAY, 1885, BEEN DOING A PROSPEROUS GROCERY BUSINESS AT 84 WELL'S STREET, BEGAN ON DECEMBER 28, 1854 WHEN HE ARRIVED IN THIS CITY FROM NEW YORK, HAVING LANDED A FEW DAYS PREVIOUSLY FROM HIS NATIVE LAND. HE WAS BORN IN BAVARIA, MAY 12 1834, THE SON OF ANDREW AND APOLLONIA BROSSARD. THERE HE WORKED AT FARMING AND AT HIS FATHER'S TRADE BLACKSMITHING, UNTIL HIS EMIGRATION. SOON AFTER REACHING HERE HE WAS EMPLOYED FOR FIVE SEASONS ON THE WABASH & ERIE CANAL BETWEEN TOLEDO AND LAFAYETTE, AND THEN RESUMED THE BLACKSMITH'S TRADE AND WORKED AT IT FOR TWENTY-EIGHT YEARS, ALL BUT THE FIRST THREE OF WHICH WERE SPENT IN THE PITTSBURGH SHOPS. MR BOSSARD WAS MARRIED NOVEMBER 13, 1861, TO CARRIE DAUGHTER OF CASPAR AND ELIZABETH HEINGARDNER, EARLY SETTLERS OF FORT WAYNE. THEY HAVE HAD THREE CHILDREN, JOHN P., CLARA T. AND FRANK E., THE FIRST OF WHOM DIED AT THE AGE OF THIRTEEN YEARS. MR BOSSARD AND WIFE ARE MEMBERS OF THE CATHOLIC CHURCH. HE IS A DEMOCRAT IN POLITICS.

NOTE: JOHN P BORN 1862
DIED 4-18-1876
12Y 7MO 1D

VALLEY OF THE UPPER MAUMEE
BR2 PG 186

HOPLYETLE

BROSSEAU

DESSNEIGE

EVON

OWNS 190A
JACKSON TWP.

SEPHER

HOPLYETLE BROSSEAU

LAURA

E. ISABELLE

TILLIE

LILLIE

BROSSIN

BROSSIN, JOSEPH

BORN	DECLARED	ARRIVED
1823	10-6-1866	1-16-1860 N.Y.

OBI

BROUILLETTE

✓ BROUILLETTE JOHN BATTISE 78TH YEAR 6-17-1867

1867
78
1789

MISSISSINAWA RIVER 8 MILES ABOVE PERU

BROW

1870 CENSUS MONROE TWP
PG 578 #38 LINE 32

1820	BROW	STEPHEN	50 M	FARMER	FRANCE
1821		ANNE	49 F	KEEPS HOUSE	OHIO
1855		ELIZABETH	15 F		OHIO
		ELLEN	13 F		OHIO
		SAMUEL W.	10 M		OHIO

1870 CENSUS MONROE TWP
PG 578 #36 LINE 24

1833	BROW	J. B.	37 M	COOPER	PA
		ROSEANNE	34 F		PA
		ELLEN	4 F		PA
		NELSON	2 M		IND

1870 CENSUS MONROE TWP
PG 579 #57 LINE 22

1822	BROW	MARTIN	48 M	FARMER	MARYLAND
1822		SUSAN	48 F		OHIO
1850		GEORGE	20 M		IND
		DELILA	17 F		IND
		JANE	15 F		IND
		DAVID	12 M		IND
		ALEXANDER	10 M		IND
		SAMUEL	6 M		IND

BROWER

BROWER, THERESA.

BORN 5-23-1860 PARIS, FRANCE

DIED 12-19-1923 L'W 114-P

BRUN

C.C.R

BRUN, JOSEPH + JUSTINE

, MADELEIN + JEAN CLAUDE JUIF

, MATILDA + CLAUDE JEAN JUIF

MAR 12-28-1847 BK2-PG33

BRUN LOUISA + JOHN KENNEDY

MAR 10-8-1894 1-C-117

MATILDE BRUN

JOHN C. JUIF

MATILDE BRUN

MAR 12-28-1847

BK 2 - PG 33

BRUNET

C. C R.

BRUNET, JOSEPH + MARIE LOUISE BAATZ

BRUNNER

BRUNNER, CECILE, M.

BORN 11-24-1849 SWITZERLAND

DIED 2-19-1941 L'W 48-J

91Y 2M 25D

OB1

BRUOIT

BRUOT					
2 BRUOIT, EMIL	B FRANCE 3-29-1858	3-17-1914	13.3	L'W AG Q	
" , JEAN		9-23-1918	10.5		

ELIZABETH
M.
BRUOIT

LOUIS E. BRUOIT
D 1971

ELIZABETH M. BRUOIT

B 1888 D-8-26-1976

FT.W

LINDENWOOD

'76
88
1888

88 Y

Elizabeth M. Bruoit FRI 8-27-1976

Mrs. Elizabeth M. Bruoit, 88, of 5911 Stellhorn Rd., widow of Louis E. Bruoit who died in 1971, died Thursday in Parkview Memorial Hospital.

Surviving are two sisters, Mrs. Matilda Brown, Hoagland, and Mrs. Matherine Grotrian, Monroeville.

Services will be at 1:30 p.m. Saturday in Klaehn's Wayne Street Chapel where calling is 2 to 5 and 7 to 9 p.m. today. Burial will be in Lindenwood Cemetery. Services by Star of the East Chapter, Order of Eastern Star, will be at 7:30 p.m. Preferred memorials are gifts to the Allen County Cancer Society.

Mrs. Bruoit was a member of Trinity English Lutheran Church, its Dorcas Circle, Star of the East Chapter 514, Order of Eastern Star, and Teti Sheri Temple 60, Daughters of the Nile.

SEE — BRYLE

BIERY

SEE BRYLE

1870 CENSUS WAYNE TWP FT.W.

PG 234A LINE 19

1835 BIERY SAMUEL 35M SALOON KEEPER SWITZERLAND

BRYIE

BREY OR BRYE

ALFRED, SON OF THEODORE 4Y D 11-19-1895

WASH. TWP.

BRYIE

SEE BIERY

C.C.R.

BRYIE, ADÉLAÏDE + VICTOR VIARD

, CLAUDE FRANCOIS + JEANNE FRANCOISE GROSJEAN

BAYER - FRANCES + JOHN FRANCIS GROSJEAN
MAR 4-26-1836

BRYCE , FRANCOIS + HORTENSE JUIF
MAR 11-23-1869 BK7-PG-572

, MARIE ANNE + FRANCOIS ROUSSEY

BRYE , THEODORE + EMILIE FARRA
MAR 10-14-1879 13-291

BRYIE, LOUISA + JOSEPH GIRARDIT
MAR 6-9-1891 BK19-227

ANNA
M
BRYIE

ANNA M BRYIE

B 1910 D 8-23-1978

Anna M. Bryie

Mrs. Anna M. Bryie, 68, of 5263 Eastwick Drive, a cook at the Crill-Tuesley Pharamacy on New Haven Avenue before retiring in 1976, died Wednesday in a local nursing home.

Mrs. Bryie, born in Fort Wayne, is survived by two sons, Kenneth E. and Bruce A., and two daughters, Mrs. Mary J. Stytle and Mrs. Elizabeth J. Topp, all of this city, and two sisters, Mrs. Rosella Heringhaus,, Ludlow, Ky., and Helen E. Evard, New Haven.

Services will be at 9:30 a.m. Friday in D.O. McComb & Sons Lakeside Park Funeral Home and 10 a.m. in St. Andrew's Catholic Church. Burial will be in Lindenwood Cemetery. Calling is 2 to 5 and 7 to 9 p.m. today.

Mrs. Bryie was a member of St. Andrew's Catholic Church.

SISTERS HELENE EVARD
" ROSELLA HERINGHOUS

FRED
BRYIE

VICTOR P.

VENIETA

TODD.

FRED BRYIE
B 1893 D 11-19-1976
FT. W.

B
LOTTIE

46
83
93

Fred Bryie

Fred Bryie, 83, of 635 Archer Ave., a former cement worker, died at 3 a.m. today in the V.A. Hospital.

He was a lifelong area resident and a member of Most Precious Blood Catholic Church.

Surviving are his wife, Lottie; a son, Victor P., and a daughter, Mrs. Venieta Todd, both of Fort Wayne.

Friends may call at C.M. Sloan & Sons Funeral Home from 2 to 5 and 7 to 9 p.m. Sunday. Services will be there at 9:40 a.m. Monday and 10 a.m. in Precious Blood Church. Burial will be in Greenlawn Memorial Park. Rosary services will be at 7 p.m. Sunday.

BUCHANAN

1 BUCHANAN WM JR. HUNTINGTON 23Y 11-15-1846

1 2 " MARY 8-15-1910 4.3

" VIRGINIA (INF) 12-15-1916 18.3

BUCHANAN FAY ALBERT 39Y D 8-31-1936 CC 56, P6

BORN IOWA.

" VIRGINIA (INF) D 5-A-1925 CC D-293

BUCHANAN ROSS M. 20Y 11M 25D D 9-15-1883 ANTIOCH CEM

BUCHANAN

1870 CENSUS FT. W 7TH WARD
PG 420 #188 LINE 3

1816	BUCHANAN	JOHN	54 M	LABORER	POLAND
1822		GERTRUDE	48 F		FRANCE
1859		JOSEPH	11 M		IND
		FRANCIS	5 M		IND

BUCHANAN LAWRENCE + SARAH E. MILLETT
MAR 6-4-1851 BK2-320

BUECHE

BUECHE, FREDERICK EMANUEL
BORN

DECLARED ARRIVED
7-4-1854
N.Y.

FRENCH CITIZEN
OF GERMAN EXTRACTION. ?

BUCHE

BUCHE, SOPHIA MRS ST. JOE TWP 4-16-1896
81Y BORN IN GERM.
FAMILY OF GROWN CHILD'N.

BEUCHE, (BUECHE) FREDERICK
B 8-19 1834 SWITZERLAND

DIED 5-29-1914 L'W 30-D

BEUCHE, GEORGE,
B 1-9-1811 SWITZERLAND

DIED 4-11-1899 L'W 30-D

1850 CENSUS WASH. TWP

PG 286 922 LINE 13

BUCHE
BUSHEE

922-934 1833 BUCHE CELESTA 17M FRANCE
CUCHE ?

3033-3045 ST. JOSEPH TWP

1800 BUSHEE	ISAAC	50M	FARMER	SWITZ
BUSCHE	SOPHIA	34F		"
1838	ELIAS	12M		"
1841	TULLIS A.	9M		"
1846	MARIA. B.	4F		IND.

P.E BUSCHE 45 A. ST JOSEPH TWP. 1880 SECT 15

E. BUSCHE 49.97 A. ST. JOSEPH TWP. 1880 SECT 34

1860 CENSUS WAYNE TWP

PG 287 #2123 LINE 24 D 5-29-1914 LW 30-D

1838 BUCHE FREDERICK 22 M LABORER FRANCE

BORN 8-19-1834

1870 CENSUS ST. JOSEPH TWP

PG 658 LINE 13

BUSCHÉ BUELHE	ISAAC	69M	FARMER	SWITZ
	SOPHIA	55F	KEEPS HOUSE	SWITZ
[redacted]	COSTANT JULAN	19M	WKS ON FRM	IRELAND

BUEHLER
BUHLER

BUEHLER, ELIZABETH 8-4-1913 25
_____, GODFREY 3-21-1918 10.3
REV J. 8-30-1901 1.4
WILHELMINA 12-28-1903 4.3

BUEHLER, ANN 5M-10D 7-22-1879 CC D-265
" FERDINAND (INF CH OF) 7-22-1879
" FERDINAND MRS 7-3-1886
" JOSEPH (9M) 7D 5-6-1878
CC-D-265

BUEHLER, CHARLES A. D 4-29-1880 CC D-265
BORN FT.W. 2M 11D
" ROSA D 5-3-1850 29Y 4M 5D CC D-265
BORN CINCINNATI 1850
" ROSINA D 7-21-1878 78Y CC B-364
BORN GERMANY.

BUHLER
BUEHLER

1870 CENSUS ADAMS TWP.
PG 180 LINE 23

1825 BUHLER	JACOB	45M	PAPERMAKER	SWITZ
	HELENINA	35F	KEEPS HOUSE	PRUSSIA
	HENRY	15M		IND
	LOUISE	13F		IND
	WILLIAM	11M		IND
	CHARLES	9M		IND
	AMELIA	7F		IND
	GODFRED	4M		IND
	DEDRICK	2M		IND

BUHR.
BOUR

BOUR, HENRY
BORN 9-11-1812 DECLARED 9-20-1852 ARRIVED 7-20-1846 N.Y.

SEE ~~BUHR~~. BUHR.

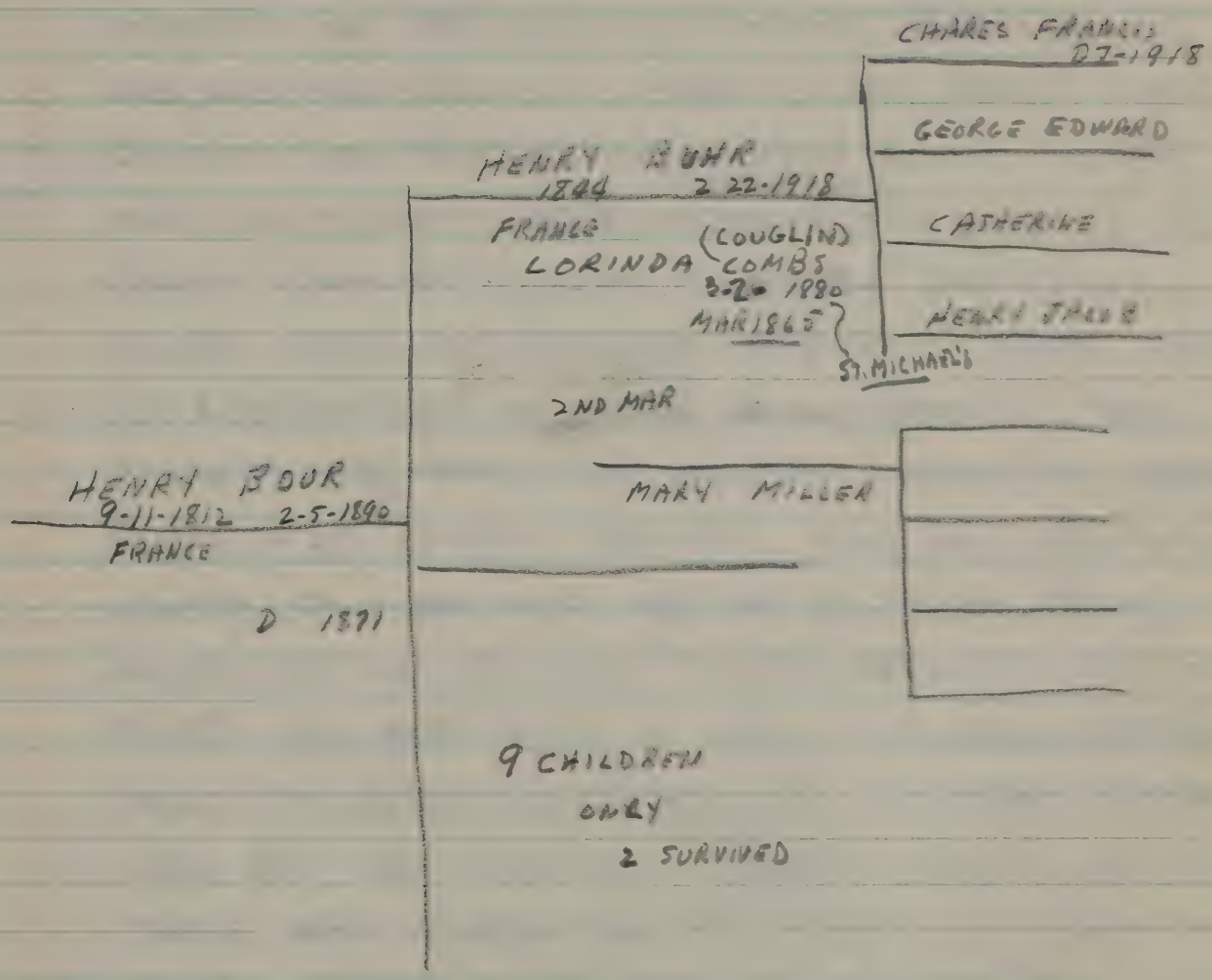

BUHR - BRAKHAGE WILHELMINE B 1-2-1804 · D 2-14-1889
└ WIFE OF BRAKHAGE COLEMAN FAMILY GEN

BUHR

HENRY BUHR, FOR MANY YEARS A FARMER OF ST. JOSEPH TOWNSHIP, AND LATELY AN EXTENSIVE DEALER IN FEED, AT NO 20 HARRISON STREET, FORT WAYNE, WAS BORN IN FRANCE IN 1844. HE WAS BROUGHT TO AMERICA IN 1845 BY HIS FATHER HENRY BUHR, WHO WAS ALSO BORN IN FRANCE. THE FATHER CAME DIRECTLY TO FORT WAYNE, THEN A SMALL VILLAGE, AND TWO YEARS LATER REMOVED TO A FARM IN ST. JOSEPH TOWNSHIP, GOING FIRST UPON THE RUDISILL FARM, WHERE HE REMAINED FIVE OR SIX YEARS. HE SUBSEQUENTLY OCCUPIED JUDGE HANNA'S FARM SEVEN YEARS, AND THEN BOUGHT A FARM OF EIGHTY ACRES IN ST. JOSEPH TOWNSHIP, FOUR AND HALF MILES NORTH FROM THE CITY, ON THE ST. JOSEPH RIVER, WHERE HE NOW RESIDES, IN HIS SEVENTY-EIGHTH YEAR. HIS WIFE DIED IN 1871. TO THESE PARENTS NINE CHILDREN WERE BORN, TWO OF THEM IN FRANCE, AND BUT TWO SURVIVE. HENRY BUHR, ONE OF THESE, WAS REARED ON THE FARM IN ST. JOSEPH TOWNSHIP, AND WAS EDUCATED AT THE PUBLIC SCHOOLS AND THE BROTHER'S SCHOOL IN FORT WAYNE. IN 1864 HE ENLISTED IN COMPANY B, FIFTY-THIRD INDIANA REGIMENT, AND SERVED IN THE SEVENTEENTH ARMY CORPS WITH GENERAL SHERMAN, AND WAS DISCHARGED AT INDIANAPOLIS IN 1865. IN 1869 HE BEGAN LIFE FOR HIMSELF

OVER.

AND HAS EVER SINCE BEEN ENGAGED IN FARMING ON HIS FATHER'S FARM. HE WAS MARRIED IN 1865, TO LORINDA COMBS, BY WHOM HE HAD FIVE CHILDREN, OF WHOM FOUR ARE LIVING, CHARLES. FRANCIS, GEORGE EDWARD, CATHERINE, AND HENRY JACOB. THEIR MOTHER DIED IN MARCH, 1880, AND SUBSEQUENTLY MR. BOHR WAS MARRIED TO MARY MILLER, BY WHOM HE HAS FOOR CHILDREN.

VALLEY OF THE UPPER MAUMEE.

B2 PG 197

SEE BAUER

BUHR

93/64/C ✓ BUHR, FREDERICK ST. JOE TWP 1824 69Y 1-31-1893
7 CHIL'N SURVIVE

1898 ✓ " HENRY 1811 79Y 2 CHILD'N OF 9 SURVIVE 2-5-1898

" HENRY (TWIN CH. OF) ST. JOE TWP 2D F 1-9-1892

✓ * " NICHOLAS AGE 39Y 11M 5-13-1879

(V) ✓ " CATHERINE BORN 1841 2-19-1902 4.4 CCC-263

" CHARLES H. 7-1-1918 2.3

" HENRY 2-22-1918 15.1 CC SG.PL.

BUHR. DOROTHY D 9-18-1932 34Y CCC 123-124
BORN 1898 FT.W

" JACOB D 9-30-1880 CCB-—
BORN 1850 FT.W

* " NICHOLAS D 1879-8-1879 CCC-263

" (BAUER) NICHOLAS D 5-14-1879 CCB-334
4 Y REBURIED ON BAUER LOT

BUHR, LORINDA ABOUT 27Y (WIFE OF HENRY) D 7-2-1880 ST. MICHAEL'S

BUHR, CECILIA AGNES 2Y D 5-5-1881 ST. MICHAEL'S

BUHR

1870 CENSUS ST. JOSEPH TWP.
PG 671 #242 LINE 25

1822 BOUR	FREDERICK	48 M	FARMER	FRANCE
	ELIZABETH	39 F	KEEPS HOUSE	FRANCE
	MARY	14 F		IND
1859	WILLIAM	11 M		IND
	HENRY	7 M		
	CHARLES	5 M		
	FREDERICK	2 M		IND

J. BUHR 40 A. ST. JOSEPH TWP. SEC 11 1880

BUHR, NICHOLAS + CATHERINE BOWER
MAR 6-20-1861 BK 5 PG 4

BUHR. FREDERICK + LISITTE BERNING
MAR 7-10-1873 BK 10-PG 36

BUNY

BUNY, MARY I.

BORN 6-27-1880 SWITZERLAND

DIED 9-25-1954 L'W 190-3

BUREAU

C.C.R.

BUREAU, JEAN BAPTIST + CATHERINE _____

BURGART

BURGART, PETER
BORN 1826 DECLARED 9-22-1860 ARRIVED 1836 N.Y.

FRENCH CITIZEN
OF GERMAN [redacted] EXTRACTION.

BURGART, PETER F. + SARAH J. NESBITT
MAR 3-28-1880 BK 13-PG 436

BURGART, PHILIP H. + NETTIE MAY BALL
MAR 8-1-1891 BK 19-277

1875
91
1784

BURGEL

BURGEL, BENEDICT 91Y D 8-29-1875 CC B-GR2 Row 4
1784 BORN. ALSACE LORRAINE WAYNE TWP.

'28 83 95 " SEILER CATHERINE 1795 83Y D 4-14-1878 CC B-GR31 Row 4
FT.W
BORN. ALSACE 1795

'75 50 " F. JOS 1845Y D 3-14-1875 CC B-GR17 Row 3
FT.W.

BURGEL

1860 CENSUS WAYNE TWP.

PG 101 #675 LINE 22

1794	BEUGLE	NATHANIEL	66	M	FARMER	FRANCE
	1829	JOSEPH	31	M		FR
1784		BERNARD	76	M		FR
	1852	VALENTINE	8	M		FR.

1860
31
1829

BUERGEL VALENTINE + MELINDA BIEBER

MAR 1-6-1876 BK11-PG417

BENIDICT
BURGEL

BLOOMFIELD

MARY ANN BURGEL

11-3-1832 D 5-3-1920
FRANCE

BENIDICT BURGEL

CATHERINE SEILER.

BENEDICT

BURGEL

GEORGE JORDAN
11-21-1821 D 3-30-1899

MARY ANN BURGEL
11-3-1832 D 5-3-1920

MAR 5-31-1853

BENEDICT BURGEL

CATHERINE SEILER

BLOOMFIELD

MARY
ANN
BURGEL

GEORGE S. JORDAN

F. BLASIUS JORDAN
M. ANNE RAIL

GEORGE JORDAN
B 11-21-1821 D 3-30-1894
FRANCE

MARY ANN BURGEL
11-3-1832 D 5-3-1920
FRANCE

MAR 5-31-1853

F. BENEDICT BURGEL
M. CATHERINE SEILER

MARY ANN
BURGEL

F. BLASIUS JORDAN
M. ANNE RAIL

GEORGE JORDAN
B 11-21-1821 D 3-30-1894
FRANCE

MARY ANN BURGEL
B 11-3-1832 D 5-3-1920
FRANCE

MAR 5-31-1853

F. BENEDICT BURGEL
M. CATHERINE SEILER

GEORGE J. JORDAN
9-22-1859 D 11-12-1924
FT. W

HENRIETTE
PERRIGUEY
B 12-6-1862 D 7-9-1923
FTW

WAYNE TWP. 1851

EXTRALED FROM PG 293
THE MAUMEE RIVER BASIN

BURGEL

BENEDICT BURGEL AND CATHERINE SEILER, BOTH NATIVES OF ALSACE, FRANCE CAME TO AMERICA FROM THEIR NATIVE LAND IN 1851 AND SETTLED IN WAYNE TOWNSHIP, WHERE MR BURGEL SECURED A TRACT OF WILD AND HEAVILY TIMBERED LAND, UPON WHICH HE ERECTED A LOG CABIN, WHICH WAS THE ORIGINAL FAMILY HOME. IN CLEARING HIS LAND HE UTILIZED OX TEAMS AND IN COURSE OF TIME HE DEVOPED A GOOD FARM, WHILE HE ALSO OPERATED A DISTILLERY FOR THE MANUFACTURE OF WHISKEY. AN INDUSTRY WHICH WAS COMMON THROUGHOUT THE STATE IN THOSE DAYS. HE WAS INDUSTRIOUS, PROVIDENT AND HONEST, AND NOT ONLY ATTAINED PROSPERITY BUT ALSO GAINED THE UNQUALIFIED CONFIDENCE AND ESTEEM OF THE PEOPLE OF THE COMMUNITY, BEING WELL KNOWN IN THE COUNTY, WHILE BOTH HE AND WIFE CONTINUED TO RESIDE ON THE FARM UNTIL THEIR DEATH. OF THEIR FIVE CHILDREN, TWO ARE LIVING: MISS MARY A BURGEL, HAVING MARRIED MR. GEORGE JORDAN ON THE 31ST OF MAY 1851. AFTER HER MARRIAGE SHE AND HER HUSBAND RESIDED ON PORTION OF HER FATHERS FARM, WHERE THEY CLEARED OFF 80 ACRES. - THEY HAD A FAMILY OF ELEVEN CHILDREN

BURNARD

1870 CENSUS FT. WAYNE WARD 2

PG 262 LINE 18

1845 BURNARD CARRY 25F WAITER FRANCE

BUSCHE

BUSCHE, FRIEDA. CH. OF ERNEST 1Y 3M 27D 12-12-1892

" FRED 7-6-1918 9.6

" FREDERICK 5-30-1914 11.4

" PHILLIPE 10-17-1907 6.2

BUSCHE, LOUISA + LOUIS (JUERGENS)
YERGENS

MAR 4-30-1874 BK 10-269

" HENRY + CATHERINE DIGITZ

MAR 4-21-1862 BK 5-127

" HENRY + SOPHIA KNAKE

MAR 12-8-1869 BK 7-548

BUSCHE

LOUIS JUERGENS, A RESPECTED FARMER OF ST. JOSEPH TOWNSHIP, WAS BORN AT FT. WAYNE, JULY 26, 1848. HIS PARENTS, HENRY AND WILHELMINA (BODE) JUERGENS, WERE NATIVES OF GERMANY, WHO CAME TO AMERICA IN 1848, AND MADE THEIR HOME FOR TWO YEARS IN FORT WAYNE. AT THE END OF THAT PERIOD, THEY REMOVED TO A FARM OF FORTY ACRES, PARTLY CLEARED AND TEN YEARS LATER MOVED TO THE FARM WHICH WAS THEIR SUBSEQUENT RESIDENCE. LOUIS WAS REARED ON THE FARM AND AS HIS PARENTS WERE THEN POOR, HAD LITTLE SCHOOL ADVANTAGES. IN 1874, HE WAS MARRIED TO LOUISA BUSCHE, WHO WAS BORN IN 1852, AND TO THIS UNION WERE BORN EIGHT CHILDREN, ALL NOW LIVING: WILHELMINA, ERNST, HENRY, AUGUST, LOUIS, ARTHUR, AND ADOLPH. MR JUERGENS HAS SERVED ONE YEAR AS CONSTABLE, THEN RESIGNING THE OFFICE, AND HAS HELD THE OFFICE OF ROAD SUPERVISOR ONE YEAR. DURING THE REBELLION, HE PATRIOTICALLY TENDERED HIS SERVICES TO THE GOVERNMENT, BUT WAS REJECTED BY THE RECRUITING OFFICERS ON ACCOUNT OF HIS YOUTH AND SIZE. HE AND HIS FATHER AND BROTHER BEGAN IN THIS COUNTY POOR, BUT THEIR ENERGY AND INDUSTRY HAVE MADE THEM PROSPEROUS, AND NONE ARE MORE HIGHLY ESTEEMED. HE HAS A VALUABLE FARM OF 125 ACRES, WELL IMPROVED, WITH A GOOD RESIDENCE AND LARGE AND COMMODIOUS BARN

VALLEY OF THE UPPER MAUMEE R.R.; P. 271

BURTRIN

C.C.R.

BURTRIN, ELISE + FRANCOIS LAVIER

BUSH.

BUSH. GEORGE SON OF ISRAEL 3-20-1868

" ISAAC ST. JOE, TWP. CA 1866 70Y 5-21-1876

ADM. SARAH. BUSH

" JULIUS 11-17-1882

" MARY WID. OF CHARLES 1823 70Y 3-9-1893

126 FRANKLIN

" PETER F. 1826 72Y 4-23-1898

79 STOPHLET

4 CHILD'N SURVIVE

2 " ONA 2-19-1908 1.6

" SARAH 12-19-1921 3.2

BUSH

1860 CENSUS WAYNE TWP
PG 338 H 2474 LINE 16

1807 BUSH PETER 53 M LABORER FRANCE
1816 CHARLOTTE 44 F FRANCE

1ST MARRIAGE, IN ST. JOSEPH TWP.
WAS PERFORMED BY JUSTICE PARKER IN 1835
ISAAC BUSH TO SARAH MADDEN.
BCA 1806

BUSH ISAAC + SARAH MADDEN
MAR 5-2-1839 1-B-142
BUSH ELIZABETH E + ISAAC W OPRYKE
MAR 9-27-1863 BK J-336

Check
BUCHE
OR
BUSHEE
1850

BUSSIERE

BUSSIERE, ANTOINE
BORN 1808 DECLARED 10-10-1876 ARRIVED 1-10-1873 N.Y.

BUTCHER

ORDER BOOK - ALLEN CIRCUIT COURT

BUTCHER, FRANCIS HARMIN
BORN 8-9-1815
NATIVE OF SWITZERLAND
MIG FROM HAVRE FR 1832
ARR N.Y 1832
DEC 7-26-1844
NAT. 10-28-1844
WIT T ANDERSON
H. LUTZ

BYJON

1850 CENSUS ST. JOSEPH TWP

PG 565 # 2969 LINE 37

1810	BYJON	FRANCIS	40 M	FARMER	FRANCE
1820		BAPTISTA	30 F		FRANCE
1845		CELINE	5 F		IND
1847		JANE	3 F		IND

HECKMAN
BINDERY INC.
APR 94
Bound-To-Please® N. MANCHESTER,
INDIANA 46962